PINCHOT WINS!

CELEBRATE SECOND ANNIVERSARY OF CLEARFIELD COURT

Local Catholic Daughters Of America Have Fine Time At Banquet In Hotel Dimeling.

GOOD PROGRAM

Clearfield Court, No. 498, C. D. A. celebrated its second anniversary with a banquet and dance at The Hotel Dimeling last evening, which was participateed in by almost the entire 125 members with their guests The banquet was served in the usual fine style of The Dimeling and was greatly enjoyed.

At the close of the repast Mrs. W. M. Eisenhauer the Treasurer of the organization, assumed the role of toastmistress and after rapping the assemblage to order gave a very brief history of the organization in which she paid high tribute to Miss Bertha Reilley, the Regent, for her share in making the success the local court attained during the past two years. She then introduced the Vice Regent Mrs. John E. Mulrooney, who told the story of the organization of this social, charitable and educational organization of the women of St. Francis Catholic congregation. The speaker recounted the progress made during the two years and gave in detail some of the work accomplished, which included contributions of $285 in cash to Red Cross, Salvation Army and other public charities, together with the dispensation of large quantities of food, clothing ,etc., among the worthy poor of the community without regard to race or creed. Mrs. Mulrooney also attributed a fair share of the success to the energetic Regent and closed her remarks with a plea for cooperation of the members and greater effort for the future.

Miss Celestia Bonner was then called upon and delighted the assembled diners with a song. Miss Margaret Shillenn accompanying her on the piano.

The Toastmistress announced that the State Regent, Miss Frances Maher who had a place on the program was unable to be present on account of illness and Miss Mary Malloy was called upon to take her place. Miss Malloy was an able substitute and her talk on Woman's Suffrage was much enjoyed.

The chaplain of the court, Rev. M. A. Ryan was next introduced and delivered a neat little speech in which he complimented the ladies on their progress and pointed out to them the necessityfor them taking their proper place in all civic activities.

Rev. Father McGarvey, of Philipsburg was next called upon and gave a highly entertaining five minute discourse which was exceptionally well received. He was followed by Rev. J. D. Connolly in a few brief remarks incidest to the occasion.

Ex-United States Marshal John F. Short closed the speech making with a neat little address in which he urged greater sociability among the members and pointed out the duty incumbent upon the women to extend their activities toward the breaking down of class distinction in the community and creating a broader democracy received. He was followed by J. among the women.

The occasion thruout was pleasing and very well handled. Mrs. Eisenhauer was a most capable toastmistrees, while the committee in charge deserved every praise for the success of the evening.

Following the banquet the young people enjoyeed a dance in the ball room.

TRAINING SCHOOL FOR NURSES WILL GRADUATE NINE

Commencement Exercises In Clearfield High School Auditorium On Thurs. Eve., May 18th.

NOTED SPEAKER

The commencement exercises of the School of Nursing of the Clearfield Hospital will be held Thursday evening, May 18, 1922, in the Auditorium of High School at 8:15 p. m.

Diplomas will be granted to:

Violet Mae French, Madera, Pa.

Lois Bell Thompson, Bigler, Pa.

June Salome Connor, Glen Richey,

Hazel Eline Barratt, Clearfield, Pa.

Goldie Trudell Cunningham, Glen Campbell, Pa.

Virginia Mae Graham, Shawville, Pa.

Virginia Butler, West Decatur, Pa.

Harriet Hoyt McCloskey, Curwensville, Pa.

Inez Beryl Dotts, Clearfield, Pa.

The address to the class will be made by Rev. Dr. Floyd W. Tompkins has been for many years reckins, of Philadelphia. Dr. Tomptor of Holy Trinity church, Philadelphia and his fame as an orator is well known. Clearfield is indeed honored in having the opportunity to hear Dr. Tompkins and the public generally is invited to attend. The program for the evening follows:

Music — Orchestra
Susquehanna College of Music
Invocation — Rev. Lloyd S. Snell
Music — Keystone Quartette
Address
Rev. Floyd W. Tompkins, D. D.
Philadelphia, Pa.
Presentation of Diplomas
Mr. H. B. Powell
Vocal Solo — Miss Marjorie Betts
Benediction — Rev. Lloyd S. Snell
Music — Orchestra
Susquehanna College of Music

HARRY BAKER SEES PINCHOT VICTORY

Philadelphia, Pa., May 17.—W. Harry Baker declined to make any formal statement but said simply that on the basis of unofficial returns "I am convinced that Mr. Pinchot has been nominated." Baker's concession of the nomination came on the heels of a statement from Alter's headquarters that he would be nominated by 15,000. Telephone information from Pittsburgh, however, advised Baker that Alter's majority in Allegheny County would not be large enough to offset Pinchot's vote in the country districts. He and other organization leaders had counted on 65,000 and returns indicated that it would be necessary for Alter to get that margin if he wanted to win. Baker's admission of defeat stupefied organization leaders here. Following Baker's statement it was stated at Alter's headquarters that there was nothing to say. Baker congratulated Mrs. Barclay Warburton, in charge of the women's organization, telling her that it was the women's vote that beat the organization At Pinchot's headquarters no comment was made on Baker's concession. "Reports that we have up to this minute indicated that Pinchot has won by 20,000", Frank W. Short, Secretary of the Alter Campaign Committee, declared this afternoon.

Miss Mary Rothrock returned last evening from Philadelphia after spending several weeks with friends and relatives there.

Million Dollar Oil Fire

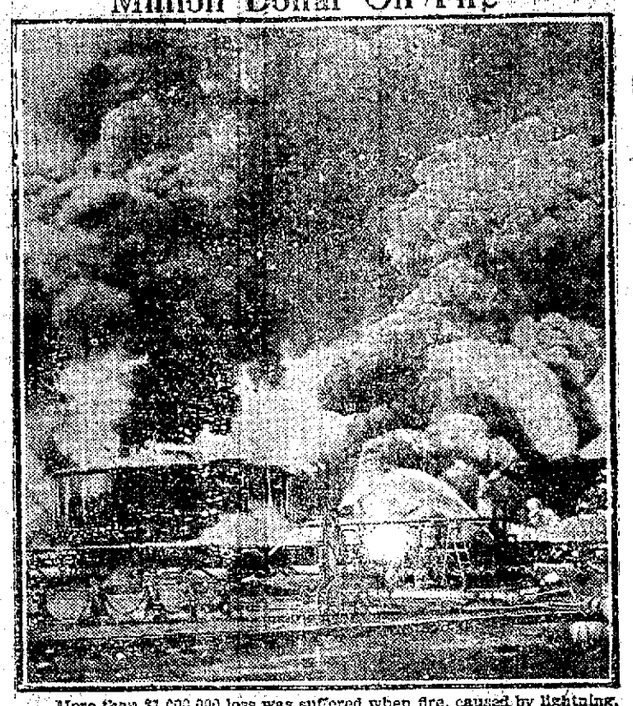

More than $1,000,000 loss was suffered when fire, caused by lightning, swept the Tide Water Oil Company refinery, Bayonne, N. J.

LATE PRIMARY RETURNS

Philadelphia, Pa., May 17.—With 2300 districts in the State still to be heard from, Gifford Pinchot, independent candidate for the Republican nomination for Governor, had cut the lead of George E. Alter, organization candidate, to 23,666. Pinchot headquarters here announced that if the missing districts maintain Pinchot's present ratio of gain the final count will show him to have been nominated by 31,000. They do not claim this majority, however, but estimate a 10,000 margin. An early return survey of both campaign managers here showed no startling changes. All of the districts still to hear from are in the rural communities where Pinchot showed tremendous strength. Republican organization leaders here have refused to concede defeat. They revised earlier estimates of Alter's margin of victory, stating he would win by from 3,000 to 12,000.

Figures completed early in the afternoon showed Alter's vote in the cities 280,798, Pinchot 159,947. Alter's lead in the cities 120,851. Alter's vote in the country districts 128,000. Pinchot 225,810. Pinchot's lead in the country districts 97,810. Alter's present lead 23,041.

Philadelphia, Pa., May 17.—Later returns reducing the number of districts still to be heard from to 2312 showed Alter's lead down to 21,611. In the 5667 districts that have reported Alter had 427,761 and Pinchot 406,150. These included all of Philadelphia and about half of Allegheny County. Pinchot headquarters said that Allegheny County's lead for Alter would be reduced to between 20,000 and 30,000. A message received here from John H. English, Pinchot's manager for Western Pennsylvania, declared that the lead of 39,000 which Alter had, was being rapidly cut as the smaller rural districts of the County came in. With 181 districts in Allegheny County missing, Alter headquarters stated that advices from Pittsburgh indicated Alter's majority in the county would be not less than 50,000. The statement that Alter's lead there had been cut to 25,000 was "absolutely false," Alter managers said.

45,000 IN ALLEGHENY FOR ALTER

Pittsburgh, Pa., May 17.—George E. Alter will carry Allegheny County by not more than 45,000, it was estimated from 1163 precincts out of the County's 1316. These figures gave Alter 90,903, Pinchot 50,038. Regular Republican leaders, according to dispatches from Philadelphia and Harrisburg, expected a plurality of 65,000 for Alter.

RUSSIA FAVORS HAGUE MEETING

Genoa, Italy, May 17.—Russia today returned a favorable reply to the Allies proposal for a conference at cherin, formally informed the subcommittee of the Genoa Conference that Russia accepted the plan only reserving the right to introduce certain amendments to the general call of the conference.

ALTER HAS NOTHING TO SAY

Springdale, Pa., May 17.—"The Attorney General has nothing to say," Mrs. George E. Alter said to the United Press Representative when informed of W. Harry Baker's admission of defeat. Mr. Alter was resting from his campaign efforts, Mrs. Alter said.

PEPPER WINS TWO TO ONE

Philadelphia, Pa., May 17.—The Senatorial contest between George Wharton Pepper and William J. Burke for the nomination gave Pepper almost a two to one victory, on the basis of 4500 out of 7934 electorial districts in the state. Burke carried Pittsburgh and Allegheny County by 19,000 while in Philadelphia Pepper rolled up a 120,000 majority over his rival.

Manager S. L. Driggs has just returned from Pittsburgh where he has been securing some of the best picturues obtainable for his two theatres in this city.

STATE FORESTER ROUTS LEADERS OF OLD MACHINE

Clearfield County Gives Him 3500 Majority. Swoope Wins For Congress. Scott For State Senator. C. B. Jones And Hon. D. D. Miller Are Assembly Nominees.

THE CANDIDATE

GIFFORD PINCHOT

The Pinchots have lived in Milford, Piks County, Pa., since 1816. Gifford Pinchot was born August 11, 1865. He received his preparatory education at Phillips Exeter Academy and was graduated from Yale University in 1889. He was the first American to make forestry his profession. When he took charge of the Government Forest work in 1898, there were eleven men employed in the work with an annual Government appropriation of $28,000, and no attempt was being made to administer properly the forests belonging to the people of the United States. When Pinchot left the forest service in 1910, it had in its employ over 3000 people, an annual budget of over four and one half million dollars, and administered efficiently one hundred and ninety five million acres of forest lands.

In 1910 Pinchot was removed from office because of the fight to prevent the passage of claims which it was then alleged, would have turned over the coal lands of Alaska to the Guggenheims. Since then as President of the National Conservation Association, he has steadily kept up the fight against the monopolization of the natural resources belonging to all the people. His dimissal resulted in a Congressional investigation of the whole Alaska matter. This finally forced out of office Secretary of the Interior Ballinger. The final result of the fight was the saving of lands containing billions of tons of coal to the people of the United States.

Mr. Pinchot has for twentyfive years been active in the light to secure better working conditions for the miners. With the support of Roosevelt, Pinchot, John Mitchell and Joseph A. Holmes were chiefly responsible for the creation of the Bureau

Continued on Page Three

Between 8,000 and 9,000 Republican men and women came out to the polls at yesterday's primary election in Clearfield County and a large majority of them added their votes and efforts to assisting the ground swell to sweep over and engulf the long dominant stalwart political organization of Pennsylvania. When the smoke of battle had cleared away and the returns from all but 13 of the 108 districts of the County had been tabulated, it was found the vote stood:

Pinchot	**5364**
Alter	**2521**

FOR CONGRESS

The Congress battle between Evan J. Jones, of Bradford, and William I. Swoope, of Clearfield, resulted in a veritable rout of the Jones forces, Swoope carrying his home county by a majority of 3264. The vote was:

Swoope	**5712**
Jones	**2448**

Swoope won the nomination in the district.

STATE SENATOR

The State Senate contest developed into a hot fight between Harry B. Scott, of Centre, and Dr. J. I. Pollum, of DuBois, with 'Squire F. G. Chorpenning, of Clearfield, and Neen, of Houtzdale, far in the rear. The count so far shows Pollum leading Scott by 105 votes, but it is expected the districts unreported will boost Scott to the head of the list. The vote stands:

Pollum	**2375**
Scott	**2270**
Chorpenning	**473**
Neen	**323**

Scott carried his home county of Centre by more than 2,000 and is nominated in the district.

FOR ASSEMBLY

In the First Legislative District C. B. Jones, of Ramey, is returned a winner over Editor G. A. Stewart, of Clearfield, by 343 votes. Their vote is:

Jones	**2266**
Stewart	**1923**

In the Second District Hon. D. D. Miller, of Grampian, was an easy winner over C. C. Hoover and J. P. Logan, of DuBois.

"THE WOMEN DID IT, OLD TOP"

Philadelphia, Pa., May 17.—W. W. Roper, Pinchot manager here, gave the credit for Pinchot's showing to the women of Pennsylvania. "The women are to be congratulated," Roper said, "they did the trick."

Not content with merely voting the women nominated several of their number for the State Legislature. Three Philadelphia women were nominated and indications were that others would be victorious.

PINCHOT IS NOW GOING FISHING

Philadelphia, Pa., May 17.—Gifford Pinchot stopped reading election returns long enough today to buy a little bit of fishing tackle. He is going after fish the minute he knows the result of his fight aganst the organization for the Republican nomination for Governor. "Got eight yesterday," he said proudly. Pinchot went fishing near his Pike County home yesterday right after he had voted.

BAKER CONCEDES FORESTER'S GREAT VICTORY

Philadelphia, Pa., May 17.—W. Harry Baker, Secretary of the Republican State Central Committee, today conceded the nomination of Gifford Pinchot, independent nominee for Governor of Pennsylvania over George E. Alter by 10,000.

NewspaperARCHIVE® NewspaperARCHIVE®

STATEMENT FROM HIRAM SCHIEFER

Clearfield, Pa., May, 17, 1922

Editor Progress:

Dear Sir: I noted in the report of of Council published in your paper last evening that Council and some of the property owners over this way are once more endeavoring to "kick my dog around." That is to say I am again to be haled before the Court by means of injunction proceedings in an effort to restrain me from building on property which I believe to be mine and for which I have a deed from the W. D. Bigler estate. My deed calls for a 50 feet street at the western or West Front street line I my property and that is the line I am building to. I do not want, nor am I trying to take anything but what I bought and paid for, as I will be able to show when a "show down" is finally reached.

Please give this space in your paper, as I want my neighbors to know that I am not a "land priate" but am simply standing for my rights and am not the only property owner on this street whose property encroaches beyond the 60 foot line, as the survey shows.

Yours truly
HIRAM SCHIEFER

SHOPE—BROWN

A quiet but impressive wedding took place at five o'clock on Sunday afternoon, May 14, at the home of Mr. and Mrs. J. W. Shope of Snow Shoe, Pa. The Rev. John M. Stevens pastor of the Snow Shoe Methodist Episcopal church performed the ceremony uniting in Holy Bonds of Matrimony Avis L. Shope of Snow Shoe and Jane Dunlap Brown of Reading, Pa. Murray Gilliland of SnowShoe was the best man. Edith Walker of Snow Shoe the bride-maid. After the ceremony an excellent dinner was served to the members of the bridal party by Mrs. J. W. Shope, the mother of the groom.

The bride and groom will reside at Karthaus where Mr. Shope is cashier of the bank. Their many friends wish them much happiness.

AN OMISSION

In the report of the meeting of the Commercial Club in last night's issue the name of Philip B. Reed was omitted from among those who were elected as Directors for the coming term. Mr. Reed was a Director of the club some time ago, and was the Club's first Secretary.

Miss Zella Dotts and Mrs. Russel von Gunden entertained their Sunday School Class last evening at the Home of Miss Dotts on Pine street.

WHY THAT LAME BACK?

That morning lameness — those sharp pains when bending or lifting, make work a burden and rest impossible. Don't be handicapped by a bad back—look to your kidneys. You will make no mistake by following this Clearfield resident's example.

Lewis E. Wise, 404 River St., says: "While working in the mine, I was caught with a pain in my back. I couldn't do any lifting or anything that caused me to bend over. I had no appetite and the pains in my limbs were severe. Doan's Kidney Pills being highly recommended to me, I began their use and I noticed a change in my condition before taking half a box. On finishing two boxes of Doan's the pains in my back and lameness were all gone."

Price 60c, at all dealers. Don't simply ask for a kidney remedy—get Doan's Kidney Pills—the same that Mr. Wise had. Foster-Milburn Co., Mfrs., Buffalo, N. Y.

Rhode Island Reds
and
S. C. White Leghorn
DAY OLD CHICKS
READY THURSDAY

R. I. Red Chicks 20c
S. C. Leghorn Chicks..... 17c

I will also have chicks every week until the middle of June.

J. D. ROSS
210 West Fifth Avenue
H. & C. Phone 155J3

JUDGE ORR DIES SUDDENLY

Pittsburgh May 16.—Judge Charles P. Orr, o fthe U. S. District Court, died at his residence here tonight after an illness of one week. It was announced in court when he became ill that he was suffering from a severe cold.

Judge Orr, who was one of the leaders of the Alleghany county bar was appointed to the Federal Bench in 1909. He recently attracted public attention by continuing the naturalization of alien miners on strike, explaining that he did not believe it proper to grant them citizenship as long as they were engaged in a controversy in which the public had an interest.

Mrs. Charles Pennypacker and Mrs. Smith of Morrisdale, were Clearfield visitors yesterday.

Smoking Angels!

With their wings on, 'neverything, angels in the "Cross Triumphant," society pageant at Washington, D. C., stop for a smoke behind the scenes.

KEEP YOUR FLASHLIGHTS READY FOR INSTANT USE WITH EVEREADY BATTERIES

FIRE INSURANCE COMPANIES K·N·O·W!

They realize the havoc of matches, candles, and oil lamps carried about in the home. They know, too, that Eveready Flashlights are flameless and cannot ignite anything—the handiest and *safest* portable light.

There's an Eveready Flashlight for every member of the family—for sale everywhere, and low in price. For indoors, Eveready Tubular Flashlights at $1.55 and $1.70. For the pocket, the new Eveready Pocket Light at $1.75. For heavy duty, the Eveready Searchlight with the non-rolling octagon head at $3.25. For outdoors, the Eveready Focusing Flashlight with the 300-foot range at $4.00.

NEW EVEREADY BATTERY
The new Eveready Battery gives a brighter light and lasts longer. It fits and improves all tubular flashlights. Its low cost makes it most economical to use. Take home today some of these new Eveready Batteries for your flashlights.

Eveready Flashlights and Batteries are for sale at Electrical, Hardware, Sporting Goods, Drug, and Auto Accessory Shops; Garages; General Stores.

Insist upon Eveready

EVEREADY FLASHLIGHTS & BATTERIES

KEYSTONE ICE CREAM

KEYSTONE ICE CREAM MAKES A GREAT COOLING DISH FOR DAYS THAT ARE HOT AND DRY.

TRY IT ONCE AND YOU'LL TRY IT OFTEN.
It's Carbonated.

FUNERAL OF MRS. J. A. McMURRAY

Funeral services for the late Mrs. J. A. McMurray will be held at the McMurray home on Turnpike Avenue at 10 o'clock Friday morning, Rev. Horace Lincoln Jacobs of Trinity Methodist church conducting the services.

The remains will be taken to Ramey following the brief service at the home and lie in state in the Ramey Methodist Church from 1 until 3 o'clock P. M. at which time Rev. C. C. Snavely of York, a former pastor and old friend of the family will conduct the regular funeral services and interment wil lbe made at Ramey, where the McMurray family lived for many yaers before coming to Clear-

TWENTY SEAMEN RESCUED

San Francisc, Cal. May 17.—Twenty lives were imperiled when the motor ship "Ozmo" crashed on the rocks at Cape Blanco and began sinking rapidly. The crew of twenty men was reported to have been taken off by a passing boat.

CONRAD MEISE'S FUNERAL

The funeral of the late Conrad Meise wil lbe held from the Meise home on Seventh Street, East End, tomorrow afternoon at 2:30 o'clock. The deceased was a civil war veteran and the American Legion and other war veterans will be in charge. Interment in Hillcrest.

Never before could you get so much tire worth for $10.90

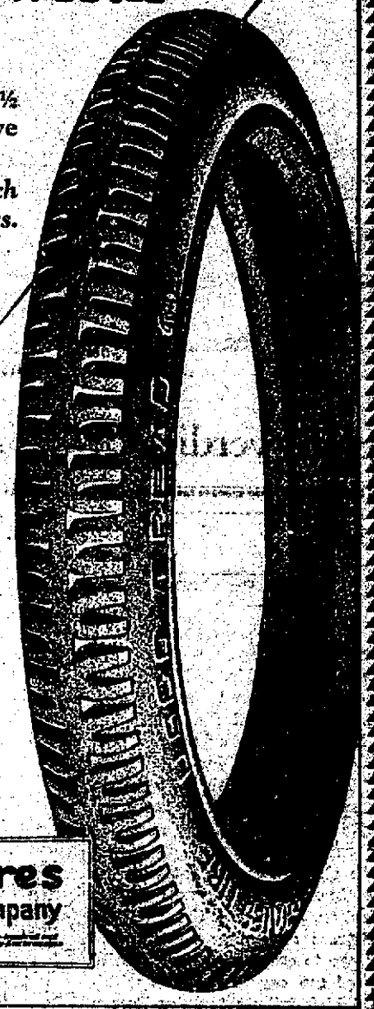

CAR-OWNERS who bought a 30x3½ "Usco" for $10.90 last Fall have discovered this by now—

Nobody before ever got so much tire value in the neighborhood of ten dollars.

They never had to question the quality—with the makers of U. S. Royal Cords behind it.

They couldn't help admiring the price—*spontaneously* made to meet the *new economy times.*

* * *

A tire that would be *high value* at morethan $10.90.

At $10.90 it is *unapproached.*

United States Tires are Good Tires

Copyright 1922 U. S. Tire Co.

First to establish the new popular price $10.90

United States Tires
United States Rubber Company

CLEARFIELD
Clearfield Central Garage
Market Street Auto Sales
East End Motor Sales
Fullington Auto Bus Co.
E. E. Orcutt's Garage

LA JOSE——Merrill Woods
LANCE——Walfrid Johnson
LECONTES MILLS——Q. E. Beauscigneur
MADERA——Madera Oil & Gas Co.
MORRISDALE——J. W. Sullivan
NEW MILLPORT——O. F. & A. K. Sloppy
OSHANTER——Geo. L. Ammerman
RAMEY——Ramey Garage
WINBURNE——R. B. Muirhead.

BIGLER——G. B. Thompson
BLUE BALL——A. M. Jones
COALPORT——O. F. Snyder
CURWENSVILLE——Edwards Mo. Tran. Co.
GRAMPIAN——H. P. Wrigleswortb
GRASSFLAT——Chas. Westberg
KARTHAUS——Miller Bros.
KERRMOOR——Steven's Store

Where you can buy U. S. Tires:

PLANT A TREE—REFOREST PENNSYLVANIA

Milk Reduced to Twelve Cents Per Quart Starting May 16th

This price will remain effective for a short period of time during the summer months but will go back before fall. Milk at the present price is by far the cheapest food that the consumer buys. On the other hand milk is the least profitable of any commodity the farmer sells.

An economic problem confronts both the producer and the consumer. If the price of milk was lowered the producer would be compelled to go out of business. A scarcity would then force the price of the milk up. Milk must sell for a price that the producer will at least break even.

Do you know that:

The consumption of milk in the country averages one and a half pints per person, while in Clearfield it is slightly over one half pint to a person.

That one quart of milk is equal to four and three tenths eggs, as a source of protein and to eight and five tenths eggs or a pound of lean meat as a source of energy.

That milk at 16 cents per quart is as cheap a food as sirloin steak would be at 35.4 cents per pound, or eggs at 45 cents per dozen.

That to produce 100 pounds or 46 quarts of milk, it requires on an average 2.88 hours of labor, 33.5 pounds of grain, 45.3 pounds of hay, 11.5 pounds of other dry forage, 93.2 pounds of silage and 9.4 pounds of other succulent feed.

Almost one half the milk produced in the vicinity of Clearfield mus be kept at home or sold at a sacrifice because of the drop in consumption. The price of milk does not warrant any drop in consumption when food values are compared. Increase in consumption would naturally make possible the lowering of the price of milk. Let the slogan be, USE MORE MILK AND HELP BOTH THE CONSUMER AND THE PRODUCER.

(Signed) CLEARFIELD MILK DEPOT
and
CLEARFIELD MILK PRODUCERS' ASSO.

NewspaperARCHIVE®

"111" cigarettes

A year ago — almost unknown

Today — a leader

10¢

A sweeping verdict for QUALITY

Market Street Schools Give Play Saturday Next

The pupils of the Market Street schools are preparing to present at the High School Auditorium on Saturday evening, May 20th, at 8 o'clock "The Runaway Song" a musical fantasy for young folks which was written by Virginia Woods Macksll with music by Eliza McCalmont Woods

The story of the play is very pretty and has to do with a little Prince in a far away Kingdom, who finds the whole world of no use to him for he is blind. A wise old magician says the little Prince will learn to see in that moment when he becomes happy, but he continues to be the crossest unhappiest child alive.

Then a song hurries past his garden and the Prince is satisfied the vanished song can teach him how to see—but we can't go on with this discussion. You'll have to see the play to get the pleasing denouement.

Following is the cast of characters for the play:

A Little Blind Prince —Robert Stevenson

The Queen, his mother, —Aline Callahan

Bobette, a Shepherdess —Eleanor Dowler

Poddy, a gawky swineherd —Albert Adams

Echo —Margaret Hess

The Runawaq Song —Emily Nightingale

Four Pages—Jack Norris, Robert Smith, Fred Reed, Theron Smeal.

Four Unpleasant Sounds—Betty Betts, Madeline Thomas, Helen Weaver, Alice Edmiston.

Three Pleasant Sounds—EileenStauffer, Phyllis Rucker, Anna Mann.

Sunset Colors—Jean Rosser, Barbara Lee Livingstone, Elizabeth Smith. Jean Taylor, Lois Rowles, Glina Geppert, Kathleen Gorman, Edna Scog.

Twilight Shadows—Leah Gilliland, Margaret Littman, Carolyn Walker, Marion Dale, Sara Bigler, Virginia Browne, Evelyn Pilkington, Dorothy McCorkle.

The admission will be 25 cents, the proceeds to be devoted to the Market Street School Library.

Expert Testimony.

Young Mrs. Cornell was a bride of but a short time. One afternoon she confided to her friends at a pink tea that she was sure her husband never played poker at his club. "How," inquired one of the women, "did you find out?" "Oh," explained, the young bride, "I met a couple of the members of his club the other day and I asked them: 'Can Perry play poker?' They looked thoughtful for a moment and then answered very sincerely: 'No!'"

ODDS AND ENDS AND THINGS

By J. D. C.

Believe it or not, the world is now in the 6th of the 7 cycles prophesied in Revelation, according to Rev. Joseph Hogue, who predicts that the second coming of Christ "is near."

"It may happen at any time now and there are many signs in the world that it is not far off," the evangelist contiues. "The Jews are throng ing back to Palestine and manna is falling in ancient Juden.

"We are living now in the sixth period of the dispensation of grace, the cycle of the Church of Philadelphia, that is, Brotherly Love.

"The seventh and last cycle will be that of the Church of Laodiceaplukewarm neither hot nor cold. There are signs we are coming to it now. We are at the tuurning point the winding up of the old dispensation.

"So get ready ,everybody.

* * * *

A federal prohibition officer says that in Cuba liquor is being distilled from sugar cane molasses at about two cents a gallon. Most of it is then worked over and sold in this country at several dollars a quart. No wonder that rum-running and bootlegging are now listed as great industries. There seems to be only one easy and sensible way to stop this law breaking. Quit buying the stuff! If the booze profiteers had to drink their own product the business would soon die.

WILL TRY TO END THE COAL STRIKE

Washington, D. C., May 17.—The Administration is to act shortly in an attempt to end the coal strike, now more than six weeks old, it is believed in semi-official circles here today. Secretary Hoover announced that he has called a conference in Washington of representative mine operators although it is stated that the conference is to be for the purpose of devising means of protecting coal consumers against profiteering. In the present situation there are very good reasons for believing that calling of the operators together is really the first move in the government plan to settle the coal strike along lines carefully worked out with the approval of President Harding.

LEITZINGER BROS. LEITZINGER BROS.

Store Opens at 8 A. M. and Closes at 5:30 P. M., Except Saturday, 9 P. M.

May Sales Feature a Popular Price In the Shoe Section

$2.98

Women's Low Shoes & Pumps

MAY SALES FEATURE A POPULAR PRICE IN THE SHOE SECTION

ALL DEPENDABLE SHOES!

Our years of experience with the makers of these shoes enables us to stand back of every pair, just the same as we do our higher priced ones. All sizes and widths.

ONE STRAP PATENT LEATHER
Stitch tip, military heels. Rubber heels.

ONE STRAP PATENT LEATHER
Perforated tip, low flat heels. Rubber heels.

3-STRAP, 3-BUTTON PATENT LEATHER
Low heels. Rubber heels.

2-STRAP, 2-BUTTON BROWN PUMPS
Low heels, rubber heels.

BLACK KID TONGUE PUMPS
Louis heels. Very dressy.

CHILDREN'S WHITE SHOES

WHITE STRAP PUMPS
Sizes 2 to 5 ..... 90c

WHITE STRAP PUMPS
Sizes 8 to 11 ..... $1.25

WHITE STRAP PUMPS
Sizes 11½ to 2 ..... $1.45

WHITE OXFORDS
Sizes 8 to 11 ..... $1.25

WHITE OXFORDS
Sizes 11½ to 2 ..... $1.45

WHITE SPORT OXFORDS
Black trim.
Sizes 8 to 11 ..... $1.85

WHITE SPORT OXFORDS
Black trim.
Sizes 11½ to 2 ..... $1.95

BROWN OXFORDS
With stitched tip, military heels.

BLACK SEAL GRAIN CALF SKIN
Blucher style with wing tip, low, flat heel. Rubber heels.

BLACK KID OXFORDS
Military heels.

BROWN SEAL GRAIN OXFORDS
Blucher style, wing tip, low flat rubber heels.

BROWN CALF ONE STRAP
2-button, low heel.

Leitzinger Bros.

Mr. Isaac Knepp of Bigler transacted business here today.

Mrs. J. W. Nelson returned from Williamsport on Monday, where she was called on account of the death of her nephew.

REPAIRS MADE PROMPTLY BY MACHINE
CLEAN YOUR CARPETS

While you are cleaning house will be a great time to have me make those furniture repairs that you have been putting off so long. Then you can have the repaired piece read yto put in its accustomed place when you have finished your housecleaning.

Our Hamilton-Beach Carpet cleaning machine is working every day and giving the best of satisfaction to everyone who has rugs or carpets cleaned by it.

Raymond Swales
Sixth Street, East End

For results-Progress advertising

GREAT DAYS FOR KODAKING

The light these days is getting so that anyone can go out and get good pictures and our finisher tells us that the rolls that he is finishing are all coming through better than they have for a long time.

Now, you may enjoy the pleasure of having a kodak, at a trifling outlay and can make a pictorial history of your summer trips.

Kodaks From $2.00 to $200.00

Kurtz Stationery Store

For results-Progress advertising

THE CANDIDATE

(Continued from Page One)

f Mines. For many years Pinchot has een active in the fight to put a stop o child labor. He took an active part n putting through the Pure Food Act nd helped to form the Meat Inspec- law.

e was for woman suffrage and inst the liquor traffic when it was gerous to be so. During Colonel sevelt's administration, Pinchot gested and was a member of the ntry Life Commission whose re- s centers the Nation's attention he condition of agriculture and ted the modern movement for er business and better living on farms.

inchot was appointed Pennsylvania Commissioner of Forestry in 1920 He was a member of the Constitutional Revision Commissione. He is an Episcopalian and a memebr of the Executive Committee of the State Y. M. C. A.

Pinchot followed Roosevelt into the Progressive Party, but came back into the Republican ranks when Hughes was nominated for president.

Repress Emotion.

A well-known author has said: "The great critical moment in our lives is when we choose which emotion to express. We become what we choose. In this way we develop our character and are responsible for our character." This is true and nothing is more foolish than permitting every little chance incident of the hour to ruffle the spirits.

Constipation

THERE IS NOTHING equal to Chamberlain's Tablets for constipation. When the proper dose is taken their action is so agreeable and so natural that you do not realize that it is the effect of a medicine. These tablets possess tonic properties that aid in establishing a natural and regular action of the bowels. Chamberlain's Tablets have cured many cases of chronic constipation.

Chamberlain's Tablets

DEVOE VELOUR FINISH

Is Your House A Home?

The answer is on the walls

WALLS are the background of family life. They affect the beauty, cheer and cleanliness of every room.

When finished with the soft mellow tints of Devoe Velour Finish (a flat oil paint) walls not only help to make the things in front of them beautiful, but *become beautiful themselves.*

And because such walls are *washable,* their cleanliness and fresh beauty are easily preserved by the occasional use of soap, water and a rag.

Devoe Velour Finish can be applied on any interior wall or ceiling.

Devoe Products are time-tested and proven,—backed by the 168 years' experience of the oldest paint manufacturing concern in the U.S. Founded 1754.

DUFTON HARDWARE CO.,
Clearfield, Pa.
Lumber, Wallboard, Roofing, Doors, Sash, Glass.

You Have Heard of It Now You Can Read It

Mary Marie

By ELEANOR H. PORTER
Author of "Pollyanna," "Oh, Money! Money!," "Just David," etc.

"Pollyanna," with its optimism and cheer was such a clever story that it resulted in the formation of a cult with thousands of members. "Mary Marie" is even better.

It could appropriately have been entitled, "Mary Marie and Marriage," for it gives an answer to the great family problem of what happens to the children when father and mother are divorced. The child's point of view is presented here for the first time in a work of fiction.

It Is Such a Superb Story, interesting to men, women and children, that it has been selected for serial reproduction in

WILL START SOON

Hupmobile

Fine engineering, special processes and and special materials make the Hupmobile a DIFFERENT kind of motor car.

PENN MOTOR SALES CO.
CLEARFIELD, PA.

Hupmobile

NewspaperARCHIVE®
NewspaperARCHIVE®

THE CLEARFIELD PROGRESS

Published every day except Sunday by the Progressive Publishing Company, Progress Building, Clearfield, Pennsylvania.

G. ALBERT STEWART, Managing Editor
J. D. CONNELLY, City Editor R. S. NIGHTINGALE, Adv. Mgr.
A. M. BRAUND, Foreman.

OFFICERS
R. H. SOMMERVILLE, President G. A. STEWART, Sec. and Treas.
H. & C. Telephone No. 176. Bell Phone No. 47.

TERMS OF SUBSCRIPTION BY MAIL
One Year..... $4.00 Three Months.....$1.50
Six Months.....$3.00 One Month.....$ .50

By Carrier 12 cents per Week Payable to Carrier.

Entered in Post Office at Clearfield, Pa., as second class mail matter.

HOW THE SYSTEM WORKS

The Democratic opposition will no doubt continue to make the most of the Nat Goldstein incident, although his name for internal revenue collector in Eastern Missouri, made upon recommendation of Senator Spencer, has been withdrawn by President Harding. Memories of the Lowden pre-primary presidential campaign already revived by the minority in the Senate are not pleasant.

The partisan pretension of abhorrence is absurd, however, because the entire case is an example of the spoils system at work. If such appointments had been habitually made by either party for fitness and qualification instead of politics, there might be reason for affecting being shocked. No President can be expected to make himself personally familiar with the record of candidates for the multitude of posts to be filled by appointment. He must rely on someone, and most naturally on the representatives from that state.

The rest of us had forgotten about Goldstein, why not the President? Missouri's Senators, both Republican and Democratic, have been frank in trying to place the boys. It is the system that should be blamed and changed.

A SCHOOL FOR MANNERS

It is to be hoped that schools generally will fall in line with the high schools of New York City, which are instituting a twenty-minute period a day for the teaching of manners.

Those good folk who are always exclaiming that young people nowadays are not as polite as their fathers before them are usually equipped with poor memories. Youngsters in all times and climes have had one universal failing—they were young. We ought to be glad that those of this generation don't lack boisterousness, vigor, and even occasionally a little mischief in their makeups.

But there comes a time when kids begin to blossom out into young men and women. What trying days those are! Then it becomes all important to know whether a gentleman should shake hands or only bow when introduced to a lady, and what exactly what words, a lady should use on such occasions. Correctness, in this awkward age, makes all the difference between misery and pleasure.

Manners have a function not limited to the "party" or the "social." Most of the time people live in crowds, and it is quite desirable not only that that crowd be friendly, as crowds usually are, but that individuals in it know the best way of being friendly.

Children who have been trained in manners will know how to keep off other people's corns, and they also be will saved many, many dark moments spent in agonized realization that they have not done the right thing at the right time.

Every argument points in favor of a course in manners, similar to that inaugurated in the New York schools, being added to the curriculum of every high school in the land.

Husband and Wife.

A husband and wife have no business to tell one another's faults to anybody but to one another. They cannot do it without shame. Their grievances are to be settled in private, between themselves; and in all public places, and among friends, they are to preserve towards one another that nice consideration and entire respectfulness which their relation enjoins. For they are one in the law; and for a man or woman to publish the truth, that they are not in fact, is to acknowledge that they are living in the relation of an unwilling lover and a compulsory mistress.—Josiah Gilbert Holland.

Gave Her Away.

Little daughter was visiting her grandmother and Aunt Marie. Marie is quite popular and has a number of admirers. It so happened that a dark-haired young man called one evening and a light-haired young man called the following evening. Little daughter greeted caller No. 2 with "Why, you were here last evening, but you had black hair."

Daily Thought.

Do not think that what is hard for thee to master is impossible for man; but if a thing is proper and possible to man, deem it attainable by these.—Marcus Aurelius.

The Road To Happiness

—Is made more smooth by a substantial savings account. Money isn't everything, but it certainly helps over the rough spots in life.

The inborn feeling of satisfaction and contentment that accompanies a growing savings account can only be appreciated by the man or woman who has one.

Open your account here, and build for happiness.

CLEARFIELD TRUST CO.

Her Experience

"I was never able to bake a good cake until using Royal. I find other powders leave a bitter taste."

Mrs. C. P.

ROYAL
Baking Powder
Absolutely Pure

Contains No Alum
Leaves No Bitter Taste

Send for New Royal Cook Book —It's FREE. Royal Baking Powder Co., 126 William St., New York

Princess Ill

Princess Elizabeth of Rumania who recently became the wife of Prince George of Greece (below), is reported critically ill following an operation.

One of Life's Sad Things.

When opportunity comes along in the form of a nice young girl the chances are that some other fellow has already embraced it.

WHO WILL BE THE FORTUNATE LADY?

We are giving away a very fine Dinner Set—42 pieces—to the lady having the highest number of votes. Ten votes with every 25c purchase, 20 votes with every quart of McCarty's Ice Cream.

Contest closes May 30th at noon.

We Lead—Others Follow
Camels and Lucky Strikes @ 15c
Piedmonts and Chesterfields @ 15c
Fatimas @ 20c
Beechnuts @ 13c
Sunshines @ 13c
One-Elevens @ 13c
All Scrap Tobacco @ .. 9c
All Plug Cuts @ 9c
Havana Ribbons @ ... 7c
Phila. Hand-mades ... 9c

Our Motto: "A Square Deal to All." Be convinced, give us a call.

West Side Tobacco & Candy Store

W. T. WEST, Prop.

SUNDAY SCHOOL BALL TOSSERS BUSY

The Driving park was the scene of much activity yesterday afternoon when two games in the Community Service Sunday School Baseball Leagues schedule were played and a May Festival and playground demonstration was also held on the level grassy space in the northeast corner where it is proposed to place the summer playground.

At 3:30 all the children of the West Side and many of their parents had gathered to watch the pleasing program, which included the children of the two younger grades in a procession at the court of the May Queen with the crowning of the Queen, dances in her honor and the beautiful May Pole Dance. This was followed by a series of playground games, in which all the children took part, making the park ring with their glee. The games were carried on under the supervision of the teachers, and the whole program directed by Miss Frances H. Haire, of Community Service. Such celebrations have now been held in each of the four sections of the city where the playgrounds will be conducted this summer.

The first ball game was called at four o'clock in the Junior Sunday School League and was between the West Side Methodists and the Presbyterians. Seven innings were played with the Methodists winning four to two. Both pitchers were effective, Hatford for the Presbyterians striking out fifteen men, while his opponent in the box struck out sixteen.

The contest in the senior league was between two West Side Methodist teams, the Brotherhood team and the team representing Boyce's class. It was a close and interesting game, the Brotherscod team winning in five innings by a score of eight to seven. Hoover pitched for the winning team striking out fourteen of the twenty four men to face him. Thompson pitched the first four innings for Boyces team striking out nine men, while Fauver struck out three men in the last inning.

There was a large and enthusiastic crowd to watch the second game which was played between five thirty and six thirty and the flashes of sharp fielding and hard hitting showed that the games soon will be worthy of attention on the part of Clearfield fans.

Two more games are scheduled for tomorrow afternoon, in the Senior League, between the Trinity M. E. Church and the First Presbyterian Church at 5 P.M., and in the Junior League betwen the Trinity M. E. Church and the 11th street M. E. Church at 4 P. M.

NEW SWEATERS

Here are clever spring sweaters you have been long wanting for a smart sports and street costume.

Short sleeve sweaters, with lace vestees, all the high colors and white and black, Slipover style, short and long sleeves, solid colors and two-tone effects.

Prices $2.00 to $8.00

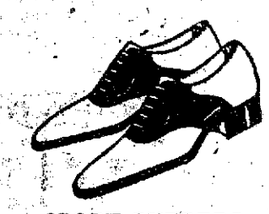

SPORT OXFORDS

Made by the Duttenhoffer-Stevens Co., master shoe makers. Smoke and tan with a brown leather trim. Flat rubber heels, very shapely last, widths as narrow as AAA.

Price $7.50

VITRIFIED CHINA CREAM JUGS

The high grade "Guernsey Ware" products. Assorted colors, white, brown and green and blue decorations. 3 sizes.

Prices 85c, $1.10 & $2.40

VITRIFIED HOTEL CHINA "SECONDS"

Cups and Saucers. 1½ dozen Cups and ½ dozen Saucers $1.75
Fruits, dozen $1.25
2 sizes Plates.
Dozen $1.75 and $2.50
Bowls, dozen $2.25

Ross & Woods

WANT CONGRESS TO TAKE UP CHILD LABOR CONTROL

Washington, D. C., May 17.—Another attempt to give Congress control of Child labor was made to-day when Representative Fitzgerald, of Ohio, introduced a bill calling for an amendment to the constitution giving Congress the power to regulate the employment of children under the age of 18. A two thirds majority in the House and in the Senate and ratification by three fourths of the States would be necesary to pass the amendment.

TODAY'S STOCKS

New York, May 17.—American Sugar 114¼, Anaconda 54½, Baldwin Loco 114¼, Anaconda 54½, Baldwin Loco 116⅝, B&O 46, B&O, pref. 60⅛, Bethlehem B 77¼, Central Leather 39, Crucible Steel 72⅝, General Motors 13⅛, Middle States Oil 14⅛, Midvale Steel 40⅛, Pennsylvania 40⅝, Sinclair Oil 31⅝, Studebaker 119, Texas Co 47⅜, U. S. Steel 99¼. Call Money 3½.

LIBERTY BONDS CLOSING

Liberty 3½'s 99.34, Liberty 1st 4¼'s 99.82, Liberty 2nd 4¼'s 99.56, Liberty 4th 4¼'s 99.90, Victory 4¾'s 100.66.

Source of Santa Fe River.

To ascertain the exact source of the Santa Fe river in New Mexico, the stream was recently followed to the top of Lake Peaks, 12,480 feet above sea level, where was found a beautiful lake, which is the main supply. The peaks are the rim of the crater of an extinct volcano.

Notable Event.

When Woodrow Wilson preserves the pens with which historic documents are signed." "Quite so," said his wife. "I think I'll preserve the pen with which you signed that $5 check you gave me the other day."

BIGGEST AND BEST YET

R&M SALE

Clip Rub-No-More Coupon next Friday

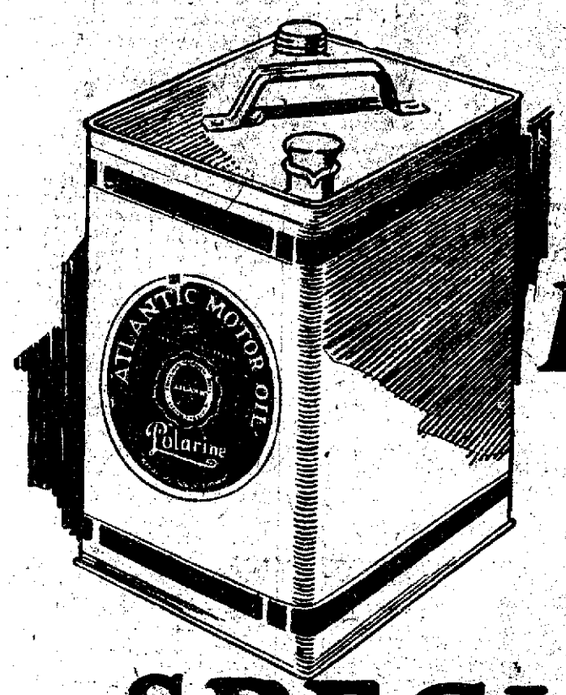

Ideal for Fords

SPECIAL

five gallons Atlantic

Polarine

$3.75

FOR A LIMITED TIME, and as an inducement to acquaint still more of the vast army of Ford owners with *the finest oil for the Ford motor made*, you are offered Atlantic Polarine in 5-gallon cans at way below the regular price. Get it from any Atlantic dealer. (Look for special-sale signs.) Get it before the end of the sale period and save money on the price. Get it this week—while the getting is good. It will pay you to lay in a supply.

ATLANTIC POLARINE is *RIGHT* for the Ford motor. It meets perfectly the recommendations in the Ford Manual. Thousands of Ford owners are using it—getting smoother engine performance, more power, longer motor life. No other oil has so wide a temperature range as Atlantic Polarine. None has its peculiar refinement and stability of body. It has the advantages of heavier oils; yet has all the free-flowing mobility of lighter oils. The hottest-running motor will not break down its heat resistance. It reaches the closest-fitting bearings—and stays there. Atlantic Polarine lubricates!

ATLANTIC MOTOR OIL

Keeps Upkeep Down

NEWSPAPER ARCHIVE®

CLASSIFIED ADS FOR EVERYBODY

One Cent Per Word For Each Insertion
Minimum Charge Twenty-Five Cents

WANTED

WANTED—Girl for general house work. 5|17 3t ch

WANTED—Two furnished rooms for light housekeeping for family of 3, Call 8W3. 5|17 3t ch

WANTED—Kitchen man, apply at Dimeling Hotel. 5|15 3t ch

WANTED—Repair work. We repair all makes of Automobiles, trucks tractors, gasoline engines and radiators. We carry in stock cores, tubes and sections for all makes of radiators.
All work guaranteed in every respect. Prices reasonable. LEONARD SUNDERLAND, Martin Street, West Side. H&C Phone 73 J2. 5|13 6t pd

WANTED—First Class barber, apply at once to Carl Jones, Woodland, Pa. 5|15 3t pd

WANTED—Ford Touring or Roadster body, See John T. Collins, Paradise. 5|15 3t pd

WANTED—All men in Clearfield and surrounding towns to know that our Mr. Burgdon will be at the Jordan Hotel, Wednesday, May 17th with our fine all wool line of spring and summer suits, topcoats and raincoats, this is your opportunity to get topped out for spring at a saving of from $10 to $15 on each garment. At $22.50 no more and no less; they are the best value under the sun. Guaranteed to satisfy or money back. Rishman Bros 5|15 3t ch

WANTED—1—9" Moulder, 2—Pressers, 1—Pan Tender, 1—Brick Setter, 2—Green Brick Wheelers. Elk Fire Brick Co., Renova, Pa. 5|15 6tch

FOR SALE

FOR SALE—Buick Roadster, new model, good condition, two extra tires, new varnish, private owner. Auto Supply Company. 5|16-tf-ch

FOR SALE—1918 Buick Coupe in excellent condition. Price $500.00. Call H&C phone 49L2 or Bell Phone 2R. 5|1 tf ch

FOR SALE—Transplanted tomatoe plants, Early Anna, Bonnie Bess and Champion. All good varieties. Mrs. Eva Stoughton, 313 Park Ave. 5|16 3t ch

FOR SALE—Good milch cow Will be fresh July 23rd. Call or address Joseph Yavorska, Kerr Addition, Clearfield, Pa., 5|15 3t pd

FOR SALE—Monroe roadster in good running condition, new rear end For sale cheap as seller is leaving town. Will demonstrate. Inquire Harry Novey at Nieman's store 5|15 4tch

FOR SALE—4 pairs white goose feather pillows, 1 sewing machine, 1 large corner cupboard, 1 chest, part cedar, 2 bed steads, heating stoves, 2 small tables and other articles. Mrs. Eva Stoughton, 313 Park Ave. 5|15 3t ch

FOR SALE—Five room house with bath and cellar, big porch and ot. Inquire West Side Pool Room. 5|1 26t pd

FIR SALE—Solid Oak office table, size 4x5 feet. Can be seen at the Progress office. 4|29-tf-ch

FOR SALE—Buick Roadster, new model, good condition, two extra tires new varnish, private owner. Auto Supply Co. 5|15 tf ch

FOR SALE—Enamel Range, gas plate, bak dining room suite, mahogany bedroom suite, oak living room suite, 2 Axminster rugs, cushions, bedding, china, cut glass, silverware and other articles. Sewing machine, Brunswick Talking Machine. DR. UNDERWOOD, 405 E. Market Street Side door. 5|11 tf pd

FOR SALE—Model 4, 1922, Overland Roadster, Wire wheels with spare wheel and tire, All good tires. Car run less than five thousand miles. Motometer, cut-out, chains and complete set of tools. A good buy. Reason for selling. Terms to reliable party. Will demonstrate any evening after 4 o'clock. Inquire "B", Care progress. tfp

FOR SALE—One International one ton truck and one Republic 1½ ton truck with dump body. Inquire of Dr. W. P. Thorp, Winburne, Pa 5|15 3tch

FOR SALE—Typewriters, Remington Underwoods, Royals, Smiths, Olivers, etc, etc. Also all makes rebuilt or overhauled by expert mechanics. DUBOIS TYPEWRITER EXCHANGE, 36 N. Brady Street, DuBois, Pa. 4|17 tf ch

FOR SALE—Cole 8. 7 passenger touring car, recently overhauled and in good condition. Inquire Powell's Hardware Store. 5|17 6t ch

FOR SALE—Kitchen cabinet $20, washing machine, enamel range $75, Gas plate with oven, cooking utensils William and Mary Dining room suit $60, China, Axminster rug $25 Mahogany bed room suite $100 Goose feathers for pillows 50c lb., Beding, living room suite $65, White sewing machine. DR. UNDERWOOD 405 E. Market St, Side door. 5|17 2tc

FOR SALE—Household furniture all day Friday and Saturday morning at Mrs. W. H. Patterson's residence 202 First and Walnut stts. Sale includes gas stove, refrigerator, books of standard works, etc. 5|17 3tc

FOR SALE—Plants: Cabbage, tomatoe, Celery and pepper, Late Cabbage $1.50 per thousand By Parcel Post, per thousand, $2 00. S IRVINE Berwindale, Pa., 5|17-24-31ch

FOR SALE—1 pair Black mules, wt. 2000, 9 years old, sound. 1 pair dapple gray mules, eight years old, wt. 1900. sound 1 mule, wt. 1200. 1 bay pacing horse. M H. WOODEL, Grampian, Pa. 5|17 4t pd

FOR SALE—Ford Bug, $140 00 in good condition. Will demonstrate every evening. Clair Boyce, H&C 8W, 320 Turnpike Avenue. 5|17 1t pd

FOR SALE—Good pony. Call at 325 Locust Street. 5|17 1t pd

FOR RENT

FOR RENT—Two furnished rooms for light housekeeping. Call Progress 5|6 tf ch

FOR RENT OR SALE
Typewriters of all makes for rent or sale at all times.
HARRY E MANN, Dealer in Typewriters, Clearfield, Pa. 5|17 tf ch

LOST AND FOUND

LOST—License tag No. 492-591 Please return to Progress 5|16 tfc

LOST—Pair of Tortoise shell glasses somewhere in Clearfield. Finder please return to the Progress office 5|15 3t ch

ITEMS OF INTEREST

1c per Word for each insertion
Minimum Charge 25 Cents

ATTENTION CAR OWNERS
Two 32x4 cord tires for sale, both brand new, must sell at once, call at Tate's Shop near Blacker's Greenhouse. 5|15 3t pd

CHILDREN'S MAGIC BRUSH FREE
The Pittsburgh Press will give away Free a Magic Brush to be used on The Book of Magic appearing in the Sunday Press, the distribution will start Friday, May 5th, at Kurtz Stationery Store. Free to everyone.

SOPHRONIA'S WEDDING
Home talent for benefit of the Sunday School in I. O. O. F. Hall, Lumber City, Saturday evening, May 20, at 8 o'clock. Admission 15 and 25 cents 5|17 4t pd

NOTICE
The business meeting of Class 17 announced for Thursday evening, May 18 has been postponed on account of the death of Mrs J A. McMurray
MRS. SHARAR DAUGHERTY Sec.
5|17 1t ch

NOTICE
Try a business men's lunch for 50c Prompt service, Home cooking, at the Harlequin Tea Room. 5|17 1t ch

TEACHERS WANTED
Teachers desiring employment for 1922-23 term in Boggs township will please send their applications, stating certificate, experience and salary desired to the Secretary at West Decatur or Grampian, Pa. before June 5th, 1922. T. L. WALL, Secretary
5|10-hold ch

LEGAL

ADMINISTRATOR'S NOTICE
In re. estate of Martin Rusnak, Sr., late of Morris Township, deceased.
Notice is hereby given that letters of Administration in the above estate have been granted to the undersigned as Administrator. All persons having claims or demands against the estate of the said decedent are requested to make known the same without delay
JOSEPH S. RUSNAK
Administrator,
Hawk Run, Pa.
MILLER & HARTSWICK
Attorneys
4|26-5|3-10-17-24-30ch

ADMINISTRATOR'S NOTICE
In the Estate of George Johnston, late of Berwindale, Clearfield Co., Penna, deceased.
Notice is hereby given that letters of administration on the estate of said decedent have been granted to the undersigned Therefore, all persons indebted to the said estate are requested to maye prompt payment, and all those having claims or demands against the same to present them duly authenticated for settlement without delay.
ARTHUR L. JONSTON
Administrator
Berwindale, Pa., R. D.
A M LIVERIGHT, Atty.
5|10-17-24-31- 6|7-14 ch

EXECUTRIX'S NOTICE
In the Estate of John F. Olson late of Cooper Township Clearfield County, deceased.
Notice is hereby given that letters testamentary on the estate of said decedent have een granted to the undersigned Therefore all persons indebted to the said estate are requested to make prompt payment, and all those having claims or demands against the same to present them duly authenticated for settlement without delay
THRESSA OLSON
Executrix
Winburne, Pa.
A. M LIVERIGHT
Attorney 5|10-17-24-31 6|7-14 ch

DIVORCE NOTICE
In the Court of Common Pleas of Clearfield County.
No. 35 Sept. Term 1922.
Frank Exposito Vs Elizabeth Exposito
To Elizabeth Exposito Respondent
Whereas Frank Exposito your husband has filed a libel in the Court of Common Pleas of Clearfield County, praying for a Divorce from you to which a return of "not in the County" was made by the Sheriff and an alias writ issued to which a like return was made, now therefore you are hereby notified and required to appear in said Court on or about Monday the fifth day of June next to answer the complaint of the said Frank Exposito and in default of such appearance you will be liable to have a Divorce granted in your absence.
THOS J LOWELL
Sheriff Clearfield County
Sheriff's Office, May 9th 1922.

NOTICE OF CHARTER APPLICATION
Notice is hereby given that an application will be made to the Governor of the State of Pennsylvania, on the 31st day of May, 1922, at ten o'clock, A M. by Charles A. Hile, L. G Darr and A. R. Thompson, under the Act of Assembly of the Commonwealth of Pennsylvania, entitled "An act to provide for the Incorporation and Regulation of certain Corporations," approved April 29th, 1874, and the supplements thereto, for the charter of an intended corporation to be called HILE, DARR & THOMPSON, INC, the character and object of which is buying, selling and dealing, at wholesale, in dry goods, notions and specialties, and for these purposes to have and possess and enjoy all the rights, benefits, and privileges of the Said Act of Assembly and its supplements.
A. M. LIVERIGHT
5|3|10|17|24|31 6|7 ch Solicitor

The Inscrutable One.

"Deeper than Shakespeare's love of life was his indifference to it," says Harriet Monroe, "wider than his knowledge of the world was his recklessness of its applause. Flowers or ashes—he cared not, kisses or broken vows—he could live and love for either Thus in his personality there is something selfless and inscrutable which from age to age has fascinated the world We feel him vast, impartial, beneficent, like light and air."

Advanced in Life.

While out walking with my little nephew, Jack, who for the first time was wearing his first pair of woolen trousers and who, needless to say, was proud of the fact, we met his Uncle Harry, who said: "Hello, Jack. You are quite a man now, aren't you?" when Jack replied: "Yes, I am wearing pants on the outside now."—Chicago Tribune

HOW TO KEEP YOUR BABY WELL

A Weekly Talk to Mothers Issued Through The Babies' Prophylactic Clinic, Henry Phipps Institute, 7th and Lombard Streets, Philadelphia.

Care of Baby's Special Organs

Eyes. Whether the young baby is awake or asleep, shield his eyes from strong light either sunlight or artificial, and from dust and wind Do hurt the delicate skin in a baby's eyes in bathing. If the baby's eyes show swelling or redness or any discharge, take him to the doctor.

Mouth: A healthy baby's mouth needs no cleaning before the teeth come Saliva is a cleansing fluid that keeps the mouth healthy. You can hurt the delicate skin in a bayb's mouth by trying to clean it with a cloth.

Ears: Wash the outside ear with a soft cloth, but never clean the inside of the ear with anything hard. There used to be a saying "Never put anything smaller than your ellow in your ear." This means that the inside of the ear should be touched as little as possible. Always dry the ears and the creases back of them very carefully.

Nose: The baby's nose should be cleaned in the same way as the ears. Never poke hard materials up a baby's nostrils. To remove crusts, a few drops of pure olive oil in each nostril will loosen the crusts. They will then be discharged without further interference.

Genital Organs: Keep these organs clean with as little handling as possible. Have boy babies examined by a doctor to see if circumcision is needed Perfect cleanliness is the principal treatment for girl babies For any swelling or redness of the parts or a discharge, see the doctor at once.

California Like Island.

California, covering almost ten degrees of latitude, lies well within the warm temperate zone, with conditions of temperature conducive to a luxuriant vegetation The state is peculiarly isolated, as the high mountains and deserts to the east offer an impassable barrier to plants from the Atlantic side of the continent, while to the south are the deserts of Mexico and Lower California, and on the west lie the shores of the Pacific. The state thus has many of the characteristics of an oceanic island.

Rich Manganese Mines.

Manganese mines at Concepcion Point, Lower California, are reported to be the richest known deposits of this element in the world They are situated in the arid hills of a small peninsula, 25 miles long and five to eight miles wide, between the coast of the Gulf of Lower California and Concepcion Bay.

Future of Panama.

Panama changed the trade route from the Atlantic to the Pacific, did away with the long course through the Straits of Magellan and the menace of Cape Horn. Now one of the largest coaling ports on the whole Pacific is at the Panama end of the canal, and in the future the flaring old town of Panama, looted long ago by the pirates under Morgan, may outrival Port Said as the largest in the world.—George Harding in Harper's Magazine.

BRONCHITIS
At bedtime rub the throat and chest thoroughly with—
VICKS VAPORUB
Over 17 Million Jars Used Yearly

NOW'S THE TIME FOR COLD CREAM
You're getting out in the sun and wind more and more each day now and you'll find that the coat of tan that you dislike can be avoided by the use of the proper cream. We have it.
IRWIN'S

BROWN'S | 6 STORES | BROWN'S | 6 STORES | BROWN'S

GO TO WORK IN A PAIR OF BROWN'S SOLID LEATHER WORK SHOES

Solid construction, to withstand the hardest wear.
Sensibly priced to meet present day conditions.

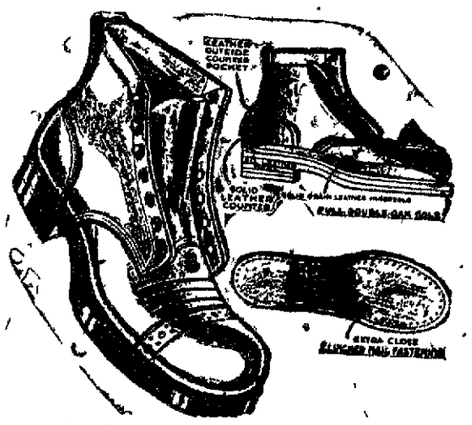
Stock No. E-26. Price $3.95

$2.19

Stock No. E-27. Price $3.95

$2.98

Brown, Black, Smoke. Price $2.98

$3.45

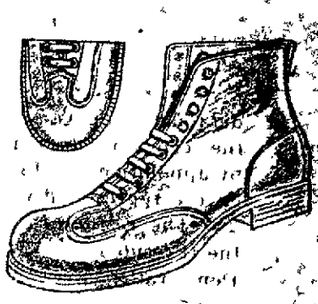
Scout Shoes in Black, Brown and Smoke.
Prices $2.19, $2.69 and $2.98

$3.95

BROWN'S are the largest distributors of Endicott-Johnson Shoes in this section.

Brown's Boot Shops
DuBois Indiana — CLEARFIELD, PA. — Punxsutawney Braddock

THE LIFE OF THE BATTERY
ebbs till it is gone and when it is dead bring it here and we will recharge it again and make it as good as new or put in new batteries at a moderate charge. Don't wait till your batteries are worn out, bring them here and our experts will recharge and repair them.
GRAY STORAGE & BATTERY COMPANY
Rear 101 Locust Street

Look!
WE HAVE JUST UNPACKED
Bacon Cans 5c
Pack Carriers 48c
200 PAIRS ARMY HOBNAIL SHOES $3.50
MESS KITS 20c
Army & Navy Sales Co.
North Third Street — Clearfield, Pa.

To Groom the Cat.
A wire hairbrush, such as you buy for ten cents, is just the thing for keeping the cat's fur in good condition.

COMING
Mary Marie
Best story ever written by ELEANOR H. PORTER
Author of "Pollyanna," "Just David," "Dawn," etc.
Demure, studious, still as a mouse while Mary; gay, lively, lovable when Marie, she will smile or dance her way into the affections of every reader and leave a glow in the hearts of all grownups and children.
If you have not read this wonderful novel and made the acquaintance of Mary Marie, the sunbeam girl, you will have the opportunity, for it is to be printed as a serial starting
WILL START SOON

McCarty's
—are making the real thing these days in Orange and Lemon Sherbets. Just ask your boy or girl about those sun-kissed cones.
McCarty's
"The House of Quality"

BRINGING UP FATHER — By McMANUS

NEWSPAPER ARCHIVE®

Valentino's Marriage May Be Void

California jurists assert that the marriage of Rudolph Valentino, film hero, to Winifred Hudnut (left) in Mexico cannot be recognized because the final decree of his divorce from Jean Acker, actress (right), [illegible]

SEND IN YOUR RED ENVELOPE

First Union Funeral

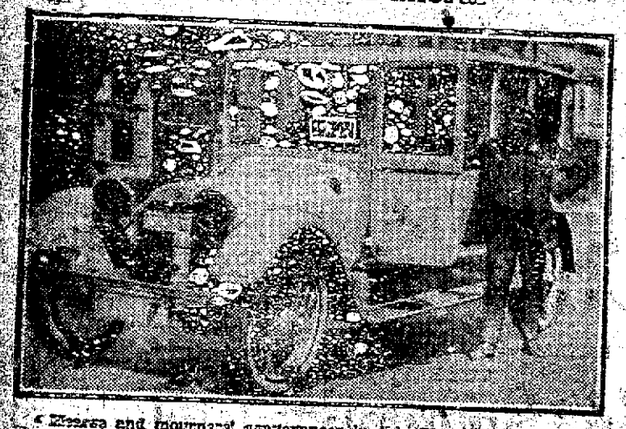

Hearse and mourners' conveyances in this San Francisco funeral appeared bearing union labels. The seamen's strike of taxi and auto drivers.

[illegible] Lankeman Hospital of Philadelphia, is visiting Miss Rothrock and Miss Leister in Clearfield.

The D. A. R. met yesterday afternoon at the home of Mrs. W. J. Dufton on West Market street.

Mrs. John Black has returned to her home on Nichols street from a few days visit with her mother in Bellfeonte.

Miss Helen Clarke of Curwensville shopped yesterday in Clearfield.

Mrs. Catherine Cherry and son Harold, of Nichols street, have left to spend the summer months in Bellefonte.

Made the Most of Her Time.

Ossip Gabrilowitsch, the pianist, used to tell the story of a pupil who came to Harold Bauer and asked his terms for lessons. After the fourth lesson he said to her: "Why, madame, do you always bring rhapsodies, etudes, swift music? Why not a quiet number, something that shows your phrasing — some Andante?" "Mr. Bauer," replied the pupil, "your lessons are too expensive—I can't afford to play the slow music."

Male Ostriches Hatch Eggs.

Among ostriches the male birds incubate the eggs.

Uncle Eben.

"De man who makes hay while de sun shines," said Uncle Eben, "generally has to take care of a lot o' folks dat put in de time sittin' in de shade, overseein' de job."

PENNSYLVANIA SYSTEM

10-Day Excursion

WASHINGTON

The Nation's Capital

Friday, May 26

Round Trip **$11.55** Round Trip

From Clearfield

For detailed information as to trains or fares for parlor or sleeping cars, consult agents or address N. S. Longaker, Division Passenger Agent, Room 300 Telegraph Building, Harrisburg, Pa.

Similar Excursion June 9

Pennsylvania System

The Route of the Broadway Limited

SPECIAL SALE

Invest in shaving comfort at very low cost

Genuine **Gillette** "Brownie" SAFETY RAZOR

Our Price 89c

The Gillette Diamond Trade Mark is your guarantee of Shaving Service

We Carry A Complete Line Of Shaving Necessities

W. W. O'BRIEN

"The Little Shop Around The Corner"

KANTAR'S

25¢ TO $1.00 STORE

Announcing

A New Kind of a Store For Clearfield!

A 25c to $1 Store

In the Schmidt Bakery Building North Second St.

Watch for Our Opening Specials!

KANTAR'S

25¢ TO $1.00 STORE

COMING!

DEMPSEY-CARPENTIER

"Heavyweight Championship Fight Pictures

5-REELS OF TERRIFIC ACTION-5

Monday and Tuesday, May 22nd and 23rd

ADULTS 50c---CHILDREN OVER 12, 25c---NO CHILDREN UNDER 12 ADMITTED---WE PAY THE WAR TAX

NewspaperARCHIVE®
NewspaperARCHIVE®

: News of : Our Neighbors

CURWENSVILLE

The Primary election yesterday was a very quiet affair. But little excitement was manifest and not even an unusual degree of interest was shown. It was especially noticed that but a small percentage of our women voted. This may have been due to the fact that any of our women taxables did not know that they were eligible. Many have not paid the tax, assessed for 1921 and feared they could not vote. In a canvass of the first ward we found this idea prevailed and understand it was true in the other ward also. Tis too late to remedy and useless to weep over it, but we are sorry that the Curwensville women do not appreciate more fully the right of franchise and realize that by their casting of the ballot they may do their share in making the world a better place to live in. So many do not understand the value and importance of the direct Primaries ,thinking to wait until the regular election, little realizing that it is the Primaries which make it possible to elect the right man for an office by nominating him over less competent aspirants. To sustain our charges we give the following statistics:

In the first ward a total of 190 ballots were cast, although the eligible voters number near 500, while in second ward 191 votes were turned in from about the same number of voters. No further comment is necessary.

Rev. Mr. B. H. Conley is conducting a two week's series of meetings at Penfield. The choir of the Presbyterian church of Curwensville went over to Penfield last evening and did the singing for the evening service.

Mr. and Mrs. Harry Swoope, of Merion, Pa., spent Sunday with Mr. Swoope's parents, Mr. and Mrs. R. D. Swoope.

Miss Lesher spent a part of Tuesday in Clearfield.

Mrs. A. E. Patton spent Monday and Tuesday in Curwensville.

Mrs. James Herron ,of DuBois, was the guest of her niece Mrs. O. H. Chapin over the week end.

Atty. Chase, of Clearfield, was in Curwensville on Monday attending to some legal business.

BIGLER

Mr. Byron and Gorman Taylor of Akron, Ohio, spent the week end with their brother Wayne Taylor and family.

Sampson Bloom is painting his house.

We are sorry to know of Elmer Rowles being confined to his bed with rheumatism. His many friends hope for his speedy recovery.

Mrs. Clarencee Bnnell is home after being a patient at the Clearfield hospital the past two weeks.

Mr. and Mrs. Boyd Hollabaugh spent Sunday with relatives at Clearfield.

Miss Oral Williams, of Altoona, spent the week end with her parents Mr. and Mrs. H. R. Williams. Her sister Eva accompanied her back on Sunday to spend a couple weeks.

Miss Dorothy Peters and brother Joe spent Saturday in Clearfield. The visited their aunt Mrs. Charley Shugarts while there.

Mr. and Mrs. Sam. Stevens and son Don and daughter Martha spent Sunday in Clearfield with the latter's sister, Mrs. James Duckett.

Burton Stevens, who has been bed fast for the past week, is slowly improving, a fact his many friends are glad to know.

The Lone Scouts of this place held a box social and festival on Saturday They took in quite a nice sum of money.

Mr. and Mrs. Lloyd Peters and three children and Mr. Joe Peters spent Sunday with relatives at Osceola Mills.

Mr. and Mrs. George Gill, of Tyrone are visiting the former's brother Ed Gill and family.

MORE FLOOD LOSS IN MISSISSIPPI

Natchez, Miss, May 17.—Eight additional towns were threatened with inundation today as water from the swollen Mississippi river and its tributaries swept through a levee break at Bayou. Water rushing through the break which is now reported to be 300 feet wide is sweeping southward through Louisiana's sugar plantation.

Accomplished It.

Wife (to much damaged motorist)—"Why, Billy, what have you done?" "Well, the instruction book says you can't go from high gear to reverse without entirely stopping the car, but I did it."—Life.

PLENTY HOTELS IN PHILADELPHIA

Philadelphia, Pa., May 17.—(U. P.)—A warning against the erection of more hotels to house the hundreds of thousands of visitors to the sesquicentennial is sounded by the Philadelphia Hotel Association in a letter to banks, trust and insurance companies and real estate operators.

The letter, which is signed by Mahlon W. Newton, president of the association, points to the "adequate" hotel facilities already here and asserts that if the hotels are filled to capacity there are plenty of rooming houses and private homes where the visitors may go for shelter.

Because of the "adequate hotel facilities," the hotel association at a recent meeting, the letter states, "deemed it wise to warn the banking interests against financing new hotels at this particular time, because the propositions would greatly overdo the necessities of the occasion."

In the letter the association said "We feel that it is our duty to send you this as we have heard in the past of a hotel being projected to the extent of 5000 rooms in our city, which would mean that all the hotels would do some business during the fair, but none of them would make any money, or even their expenses."

Stroll With the Girls.

"Which had you rather do—take a short walk with a long girl or a long walk with a short girl?" "That would depend on my finances—I'd hate to be short with a short girl or if I was short with a long girl I couldn't go with the long girl long." "But suppose you were flush with dough?" "Oh, then I'd long for a long walk with the long girl and even the short girl could come along."

Read the Ads—It pays you.

GHOST HUNTERS ARE NEEDED IN PITTSBURG

Pittsburgh, Pa., May 17. (U. P.)—Dr. Franklin Pierce, official ghost searrher for the American Society for Psychical Research, ought to come to Pittsburgh for his vacation, and he is certain to have a nice-sized mystery on his hands.

On the corner of Larimer Avenue and Shelland streets there stands a frame house, the scene of twenty-four mysterious fires in the past three months.

The house stands firm and strong, apparently defying the efforts of vandals to destroy it. The vandal, whoever it may be, always pulls the fire box after starting his little fire.

WOMAN WINS OUT FOR LEGISLATURE

Pittsburgh, Pa., May 17.—A woman will sit in the State House of Representatives for the first time in the history of Pennsylvania. Miss Helen Grimes ,of Knoxville, captured one of the Republican nominations for the Legislature, which is considered equivalent to her election.

When Filling a Fountain Pen.

To prevent annoyance from air bubbles, use narrow, tapering pieces of blotting paper, cut small enough to reach easily into the barrel of the pen. When touched with one of these blotter points, the bubbles disappear and others do not form.

Ebert on Campaign of Silence

Few snapshots are taken of Ebert, German president (right), as he strolls about Berlin. He seldom breaks into the news. Many believe this is his method of campaigning for re-election.

Retail Food Prices Are Taking Upward Shoot

Washington D. C., May 17.—Retail food prices advanced one tenth of one per cent in April over March, the Labor Department estimated today. In April of this year retail food prices were 9% lower than the same month of 1921. Prices in April were 42% higher than in April 1913.

Good Zinc Cleaner.

Zinc can be cleaned with soap suds and salt and the polish restored with kerosene.

WOMAN BLAMED BY HER FAMILY

Restless, irritable, nervous, excitable and exacting is the charge already st her by those nearest and dearest. How little they realize the struggle the overworked wife and mother is making to keep about and perform the hundred and one duties that devolve upon her! Every hour her headaches, bachaches and pains drag her down until she can stand it no longer. Lydia E. Pinkham's Vegetable Compound has restored mor women in this condition to health and happiness than any other medicine. The grateful letters that we are continually publishing in this paper from women who have found health from its use prove it.

BOYS, DO YOU REMEMBER

—the friz-haired girl you loved at school?

—the day she turned you down and broke your heart?

—the diary that held the secrets of your blasted soul?

—the fight with Skinny at the swimmin' hole?

—the night you smoked your father's pipe?

—and the awful morning afer?

GIRLS, DO YOU REMEMBER

—the boy who loved the friz-haired girl while all you had were pigtails?

—the day you left an apple in his desk, and he gave it to the other girl?

—the way you used to wait for him, but he never waited for you?

—the day you found him sobbing down at the old swimmin' hole?

—and the wonderful days after that?

Here are the happiest days in the world, sparkling on the screen, for the boys and girls that were, and the boys and girls that are!

JAMES WHITCOMB RILEY'S POEM
Told Without A Word By

Charles Ray

IN THE

Old Swimmin' Hole

DRIGGS THEATRE

Taste is a matter of tobacco quality

We state it as our honest belief that the tobaccos used in Chesterfield are of finer quality (and hence of better taste) than in any other cigarette at the price.

Liggett & Myers Tobacco Co.

Chesterfield
CIGARETTES
of Turkish and Domestic tobaccos—blended

20 for 18c
10 for 9c
Vacuum tins of 50 - 45c

"They Satisfy"

BUTTERNUT BREAD WAS ELECTED IN MANY HOMES AS BEING THE BEST BREAD THAT CAN BE PRODUCED FROM THE BEST FLOUR OBTAINABLE

TRUCKS REPAIRED HERE STAY REPAIRED

Ask any one of the dozens of truck owners about the service that we give and the sort of repair work that we do on their trucks and you will find that they, one and all, are enthusiastic about the work.

We have specialized in trucks and trucks get the preference. In charge of the shop is a man who has had experience not only in a garage but has also had experience in factories where good trucks are made.

TRUCK REPAIR SHOP

Rear 219 Cherry Street — Clearfield, Pa.

CARPET CLEANING

Your Carpets Called For and Delivered

CLEAN

I use the method that is best suited for your particular kind of carpet or rug. We know how and have the equipment.

Herman Hoffman

146 West Market Street

USED CARS THAT ARE BETTER BEING SOLD AT SACRIFICE PRICES

We have sold a lot of these cars that were advertised and you'll do well to come down at once and see what is left. If you are in the market for a good used car, don't miss coming, by all means. Possibly just the car you are looking for is here yet but won't be here long.

Act while you have the chance.

COMMERCIAL GARAGE

L. W. POLLACK, Prop.

9-11-13 Third Street — Clearfield, Pa.

Constance Binney

-- IN --

"SLEEP WALKER"

AT THE

LIBERTY THEATRE

TONIGHT -:- TONIGHT

NURSES' GRADUATION GIFTS

The natural gift to make to a nurse graduating is something that she will find useful in her future work. And where will you find better things than right here where we have a stock of things for a nurse's use?

If you are going to make such a gift it will be mutually profitable to come here for it.

C. R. BLOOM
DRUGGIST
South Second Street

DOINGS OF THE DUFFS — A Bag Full. — BY ALLMAN

COME DROWN YOUR SORROWS IN A SUNDAE

If you favorite candidate lost out, you still have the consolation that this cozy little place will welcome you with open arms and you'll find that you can get your favorite sundae, soda or a pound of your favorite candy to aid you in getting over it.

VIRGINIA CHOCOLATE

All P. R. R. Trains Stop Here
Come in and Wait.

NEWSPAPERARCHIVE® NEWSPAPERARCHIVE®

JORDAN GETS MAJORITY!

Reports coming from all districts where patrons are who have ever eaten here, say that Jordan was elected as the best purveyor of good eats by a vast majority.

JORDAN'S

Gossip For Tonight's Tea Table

Mr. and Mrs. Verne S. Welch, of Philipsburg, attended the banquet and dance at The Dimeling last night.

Mr. and Mrs. O. M. Wilson and Miss Sara Callahan, Rev and Mrs. W. S. Wilson, of Johnstown, Rev. A. B. Wilson of Alliance, Ohio, Mr. E. S. Wilson of Pittsburgh and Miss Marion Wilson of Ford City, returned to their respective homes having attended the funeral of Sergt. Hayes M. Wilson.

Harold E. Wilson left today for Philadelphia where he will enter the Bodee School of Mechnical Dentistry.

Mrs. John Barner is visiting relatives in Willimasport.

Miss Helen Weir of Altoona, is the guest of Mrs. McGinnis at the Dimeling Hotel.

Mrs. Elmer E. Smith, of Curwensville, was a Clearfield shopper Monday.

Mr. Hurxthal Smith is very critically ill at his home on Locust street with pneumonia.

The church workers of the Kerr Addition Meethodist Episcopal church are giving a "Birthday party" for the benefit of their building fund at the home of Miss Alburg, on Thursday May 18th. Everyone is cordially invited to come and bring a penny for each year of his age.

Mrs. John Sheehe of Grass Flat shopped yesterday in Clearfield.

Mrs. Arley Caldwell, of Rockton spent Monday with friends in town Her little son is undergoing treatment at the Clearfield Hospital.

Mrs. Leonard Neeper ,of Curwensville, gave a large party Monday evening in honor of the twenty-first birthday of her son, Arthur. About two hundred guests enjoyed the festivities.

Al Harsthorn, Miss Florence Long, and Miss Ruth Trumble of Philipsburg spent Monday evening with friends in town.

Miss Alice Murray has accepted a position with the Cresson Refractories.

Mrs. Tonner was called from Canton, Ohio, where she was visiting her daughter Mrs. Lucius Guernsey, on account of the illness of her father Mr. Smith. She is accompanied by her sister, Mrs. Freese also of Canton, Ohio.

Mrs. Truby and daughter Miss Alice Truby have moveed from their house on Market street to an apartment in Dr. S. S. Davis' building on Scond and Cherry street.

Miss Elizabeth Porter ,daughter of Mrs. William Porter, of Charleston, West Va., formerly of this city, was married this morning to Mr. Edward L. Blake, of Maryland. The wedding was a quiet family affair.

Mrs. Charles Maxwell of Morrisdale, spent Tuesday with friends in town.

Miss Bertha Graham entertained the Blue Bird and Victory Classes of the Mt. Joy church Monday evening at her home on Mt. Joy.

Miss Alice Wood of Grampian, was a Clearfield visitor yesterday.

THE OLD HOME TOWN BY STANLEY

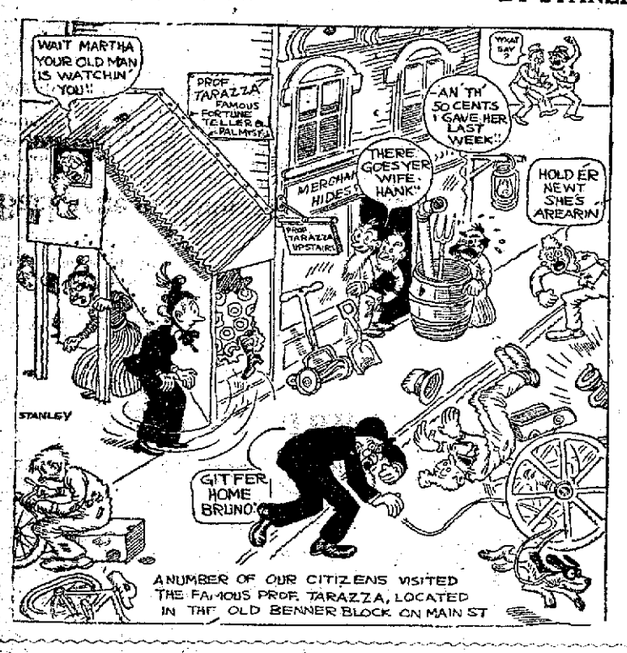

MAKE THE WORLD SAFE TO LIVE IN

Harrisburg, Pa., May 17.—(U. P.)—"Make the world a safer place to live in," will be the slogan of the safety engineers attending the sessions of the convention of Governmental Labor Officials of the United States and Canada here next week.

A number of important problems confronting safety and welfare workers in the industries have been scheduled for discussion at the convention.

The part that Pennsylvania has played in safety matters will be set forth and an organization of the safety interests of the state wil lbe suggested to carry on the work of the Department of Labor and Industry in the field.

As part of the program of the Association o fthe Governmental Labor Officials safety will occupy the attention of the delegates at a meeting on May 23. A round table discussion on Safety, inspection and sanitation will be held with nationally known experts along this line scheduled to present short talks on the progress that has been made in the "Safety First" movement throughout the country.

It is quite likely that the proposal of Commissioner of Labor and Industry C. B. Connelley to establish at the 1926 World's Fair in Philadelphia a suitable exhibit of safety devices from all parts of the world will be endorsed with assurance from every state labor official present that it will be a success.

Emphatic encouragement of the project of an international safety exhibit at the Philadelphia Exposition has been given Commissioner Connelley by those active in the arrangements for the fair, and all that is needed s the whole hearted support of officials who will co-operate in pro viding a suitable exhibit.

Backache or Kidneys?

The danger signals are backache, depressions, pains, heaviness, drowsiness, irritability, headache, chilliness, rheumatic twinges, cwollen joints or gout.

Meadville, Pa.—"I take great pleasure in recommending Dr. Pierce's Anuric Tablets to al lpersons suffering from inflammation of bladder. I found greater relief from a few doses of 'Anuric' than from any other medicine I ever took, and it eventually cured me of this distressing and painful ailment."—Mrs. Ethel Haas, 249½ Chestnut Street.

Since it is such a simple matter to step into your favorite drug store and obtain Dr. Pierce's Anuric (anti-uric acid) tablets, anyone who earnestly desires to regain health and new life will waste no time in beginning this treatment.

Write Dr. Pierce, Pres., Invalid's Hotel in Buflalo, N. Y., for free medical advice.

PAY YOUR ELECTION BETS WITH OUR GOOD CIGARS

If you were on the losing end of an election bet pay it with a box of the good cigars you'll find here. The favorite brand of the chap who won will be found here and you might as well give him a cigar he'll like.

Stewart's Drug Store

SAM PUCCI

Contractor

STONE MASON

Cement work of all kinds and cement block work.

816 Daisy Street
Clearfield, Pa.

HAVE SPOUTING PUT UP NOW

If you have need of new spouting on your house, or if the valleys in the roof need replacing, now is the time to do it, before you have your house painted. We can do the work for you in copper, galvanized iron or with tin.

We Now Have Lawn Mowers

The first rush of the season cleaned us out of lawn mowers but we immediately got busy and have plenty here now.

Your lawn is growing finely now and should have the care you'll have to give it if it equals your neighbor's.

Wm. F. POWELL

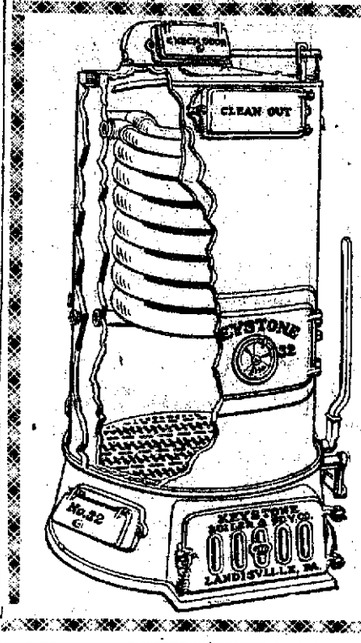

WHEN--

You have a Keystone Vapor, Steam or Hot Water Heating outfit installed in your home or business building, you have the best in Heating design, costing less to operate, and the results can not be equalled for service and efficiency.

Plans, estimates and heating advice we furnish free.

C. W. Fleck Eng.

Phone 55W3, Cl'f'd, Pa.

(We need your business; You Need Our Outfit).

Commonwealth of Pennsylvania
Governor's Office
HARRISBURG

February 14, 1922.

THE GOVERNOR

Mr. King C. Gillette,
Gillette Safety Razor Co.,
Boston, Mass.

My dear Mr. Gillette:

With such satisfaction that I did not know it was possible to improve upon it until I tried your new improved Gillette, and I want to congratulate you upon the improvement for it surely makes shaving a pleasure.

I don't know whether it is the additional weight or the different arrangement but, satisfactory as was the old razor -- I should say razors for I own several of them of different models -- the new one is so superior that I would not part with it, unless I knew where to get another exactly like it.

With appreciation, I beg to remain,

Very truly yours,
Wm. C. Sproul
Governor of Pennsylvania.

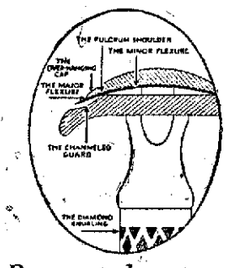

Be sure to have your dealer show you the
Fulcrum Shoulder
Overhanging Cap
Channeled Guard
Micrometric Precision
Automatic Adjustment

$5.00 and up

What Governor Sproul of Pennsylvania says is endorsed by busy executives and active responsible men everywhere — They have found in the New Improved Gillette *the* solution of their shaving problem.

The New Improved **Gillette** SAFETY RAZOR

Patented January 13th 1920

Offerings in the

Anniversary Sale

—EXTRA SPECIAL—

$2.50 All Wool 54 Inch Wide French Serge At $1.95 Yard

We consider this one of the best values offered in this sale. A splendid quality 54 inch wide French Serge, and sold during the war as high as $4.50 yard.
A wonderful value at, yard **$1.95**

Women's Silk Hose, Very Special at $1.00

The best value we have offered in years at this price, splendid quality finely woven silk with lisle tops, Cordovan, black, grey and mode, well worth $1.95.
Anniversary Special at **$1.00**

WHAT A CHANCE!

Children's $1.50 Wash Dresses at $1.00

Just think of it, only one dollar for Children's Wash Dresses! It does not pay you to make them at this price. They are made of fast colors, plain colors and dainty checks, choice of all sizes from 2 to 14 years.

LIMIT TWO DRESSES TO A CUSTOMER

Some have bloomers.

ANNIVERSARY SPECIAL

Tapestry Pillow Tops, sizes 18x18 and 16x20, with backs, each **69c**
Tapestry Scarfs to match, size 18x45 at, each **$1.00**

ANNIVERSARY SPECIALS

64 inch wide all linen half bleached Table Damask, very special at, yard **$1.79**
8 inch wide all linen bleached Table Damask, very special at, yard **$1.89**

A. W. Leonardson Company

TRY A LEMON

We have that good Lemon Soap, the greatest toilet soap for healing and beautifying the skin.

The kind the people in the large cities are buying by the dozen.

Try a Lemon, 5c

Big 10 Ounce Cake Laundry Soap

For hard or soft water, for

4c

Try it.

THE VARIETY
North Third Street

THE PROPER TALCUM FOR BABY'S SKIN

Baby has the tenderest skin and it should have the best of care. And there is no use experimenting with cheap or poor talcums. The best is none too good and baby should have the best.

We're selling some mighty good talcums.

Aughinbaugh's
Both Phones
Mail Orders Given
Prompt Attention

FOR SALE
DODGE—ROADSTER

Run less than 7200 miles; good appearance; A-1 mechanical condition; tires good; bargain to quick buyer.

See Auto Supply Company.

Carp Has the Biggest Brain.
Of all fish the carp, in proportion to its size, has the largest brain.

BETTER THINGS COMING EVERY DAY OR TWO

The things that you'll soon be getting from your garden are now here in plenty and you'll find that they are just as good as that which you'll raise yourself later on.

Why not get all set by trying some of these things of garden and field that come from the sunny Southland and that have been so long absent from your table.

Prices are becoming more and more reasonable every day as the market lowers and you'll find that you can buy your fruits and vegetables as cheaply here, quality for quality, as you can anywhere else.

Thorn Bros.

HUNDREDS VOTE "YES" ON OUR GOOD SERVICE

From the way the folks are coming and coming there must be an overwhelming majority of them who think that our service is the best in this vicinity.

Hardly a day passes but what there is some difficult job brought in and we do the kind of work on it that should be done. The owner gets the work in good time and we register another "Yes" for our good service.

You'll vote the same way if you'll give us an opportunity to serve you.

A. G. Bartholomew

NEWSPAPERARCHIVE® NEWSPAPERARCHIVE®

PINCHOT WINS!

CELEBRATE SECOND ANNIVERSARY OF CLEARFIELD COURT

Local Catholic Daughters Of America Have Fine Time At Banquet In Hotel Dimeling.

GOOD PROGRAM

Clearfield Court, No. 498, C. D. A. celebrated its second anniversary with a banquet and dance at The Hotel Dimeling last evening, which was participateed in by almost the entire 125 members with their guests The banquet was served in the usual fine style of The Dimeling and was greatly enjoyed.

At the close of the repast Mrs. W. M. Eisenhauer the Treasurer of the organization, assumed the role of toastmistress and after rapping the assemblage to order gave a very brief history of the organization in which she paid high tribute to Miss Bertha Reilley, the Regent, for her share in making the success the local court attained during the past two years. She then introduced the Vice Regent Mrs. John E. Mulrooney, who told the story of the organization of this social, charitable and educational organization of the women of St. Francis Catholic congregation. The speaker recounted the progress made during the two years and gave in detail some of the work accomplished, which included contributions of $285 in cash to Red Cross, Salvation Army and other public charities, together with the dispensation of large quantities of food, clothing ,etc., among the worthy poor of the community without regard to race or creed. Mrs. Mulrooney also attributed a fair share of the success to the energetic Regent and closed her remarks with a plea for cooperation of the members and greater effort for the future.

Miss Celestia Bonner was then called upon and delighted the assembled diners with a song. Miss Margaret Shillenn accompanying her on the piano.

The Toastmistress announced that the State Regent, Miss Frances Maher who had a place on the program was unable to be present on account of illness and Miss Mary Malloy was called upon to take her place. Miss Malloy was an able substitute and her talk on Woman's Suffrage was much enjoyed.

The chaplain of the court, Rev. M. A. Ryan was next introduced and delivered a neat little speech in which he complimented the ladies on their progress and pointed out to them the necessityfor them taking their proper place in all civic activities.

Rev. Father McGarvey, of Philipsburg was next called upon and gave a highly entertaining five minute discourse which was exceptionally well received. He was followed by Rev. J. D. Connolly in a few brief remarks incidest to the occasion.

Ex-United States Marshal John F. Short closed the speech making with a neat little address in which he urged greater sociability among the members and pointed out the duty incumbent upon the women to extend their activities toward the breaking down of class distinction in the community and creating a broader democracy received. He was followed by J. among the women.

The occasion thruout was pleasing and very well handled. Mrs. Eisenhauer was a most capable toastmistrees, while the committee in charge deserved every praise for the success of the evening.

Following the banquet the young people enjoyeed a dance in the ball room.

TRAINING SCHOOL FOR NURSES WILL GRADUATE NINE

Commencement Exercises In Clearfield High School Auditorium On Thurs. Eve., May 18th.

NOTED SPEAKER

The commencement exercises of the School of Nursing of the Clearfield Hospital will be held Thursday evening, May 18, 1922, in the Auditorium of High School at 8:15 p. m.

Diplomas will be granted to:

Violet Mae French, Madera, Pa.

Lois Bell Thompson, Bigler, Pa.

June Salome Connor, Glen Richey,

Hazel Eline Barratt, Clearfield, Pa.

Goldie Trudell Cunningham, Glen Campbell, Pa.

Virginia Mae Graham, Shawville, Pa.

Virginia Butler, West Decatur, Pa.

Harriet Hoyt McCloskey, Curwensville, Pa.

Inez Beryl Dotts, Clearfield, Pa.

The address to the class will be made by Rev. Dr. Floyd W. Tompkins has been for many years reckins, of Philadelphia. Dr. Tomptor of Holy Trinity church, Philadelphia and his fame as an orator is well known. Clearfield is indeed honored in having the opportunity to hear Dr. Tompkins and the public generally is invited to attend. The program for the evening follows:

Music — Orchestra
Susquehanna College of Music
Invocation — Rev. Lloyd S. Snell
Music — Keystone Quartette
Address
Rev. Floyd W. Tompkins, D. D.
Philadelphia, Pa.
Presentation of Diplomas
Mr. H. B. Powell
Vocal Solo — Miss Marjorie Betts
Benediction — Rev. Lloyd S. Snell
Music — Orchestra
Susquehanna College of Music

HARRY BAKER SEES PINCHOT VICTORY

Philadelphia, Pa., May 17.—W. Harry Baker declined to make any formal statement but said simply that on the basis of unofficial returns "I am convinced that Mr. Pinchot has been nominated." Baker's concession of the nomination came on the heels of a statement from Alter's headquarters that he would be nominated by 15,000. Telephone information from Pittsburgh, however, advised Baker that Alter's majority in Allegheny County would not be large enough to offset Pinchot's vote in the country districts. He and other organization leaders had counted on 65,000 and returns indicated that it would be necessary for Alter to get that margin if he wanted to win. Baker's admission of defeat stupefied organization leaders here. Following Baker's statement it was stated at Alter's headquarters that there was nothing to say. Baker congratulated Mrs. Barclay Warburton, in charge of the women's organization, telling her that it was the women's vote that beat the organization At Pinchot's headquarters no comment was made on Baker's concession. "Reports that we have up to this minute indicated that Pinchot has won by 20,000", Frank W. Short, Secretary of the Alter Campaign Committee, declared this afternoon.

Miss Mary Rothrock returned last evening from Philadelphia after spending several weeks with friends and relatives there.

Million Dollar Oil Fire

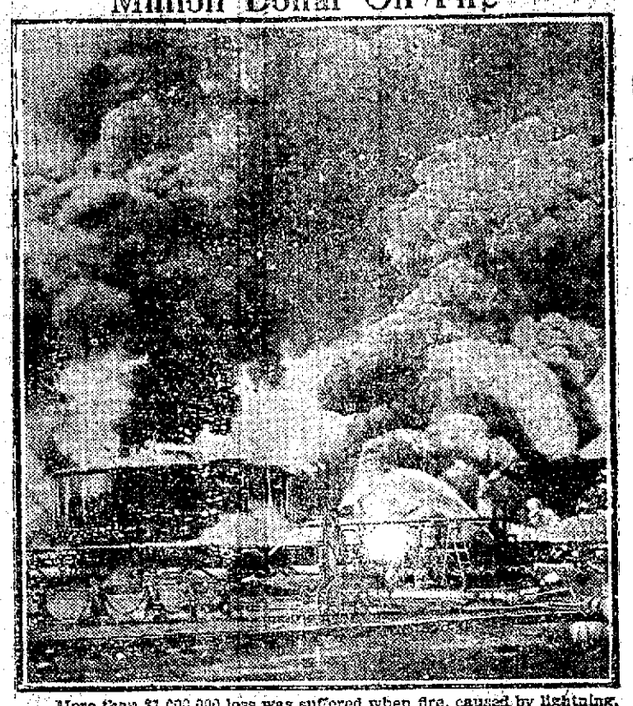

More than $1,000,000 loss was suffered when fire, caused by lightning, swept the Tide Water Oil Company refinery, Bayonne, N. J.

LATE PRIMARY RETURNS

Philadelphia, Pa., May 17.—With 2300 districts in the State still to be heard from, Gifford Pinchot, independent candidate for the Republican nomination for Governor, had cut the lead of George E. Alter, organization candidate, to 23,666. Pinchot headquarters here announced that if the missing districts maintain Pinchot's present ratio of gain the final count will show him to have been nominated by 31,000. They do not claim this majority, however, but estimate a 10,000 margin. An early return survey of both campaign managers here showed no startling changes. All of the districts still to hear from are in the rural communities where Pinchot showed tremendous strength. Republican organization leaders here have refused to concede defeat. They revised earlier estimates of Alter's margin of victory, stating he would win by from 3,000 to 12,000.

Figures completed early in the afternoon showed Alter's vote in the cities 280,798, Pinchot 159,947. Alter's lead in the cities 120,851. Alter's vote in the country districts 128,000. Pinchot 225,810. Pinchot's lead in the country districts 97,810. Alter's present lead 23,041.

Philadelphia, Pa., May 17.—Later returns reducing the number of districts still to be heard from to 2312 showed Alter's lead down to 21,611. In the 5667 districts that have reported Alter had 427,761 and Pinchot 406,150. These included all of Philadelphia and about half of Allegheny County. Pinchot headquarters said that Allegheny County's lead for Alter would be reduced to between 20,000 and 30,000. A message received here from John H. English, Pinchot's manager for Western Pennsylvania, declared that the lead of 39,000 which Alter had, was being rapidly cut as the smaller rural districts of the County came in. With 181 districts in Allegheny County missing, Alter headquarters stated that advices from Pittsburgh indicated Alter's majority in the county would be not less than 50,000. The statement that Alter's lead there had been cut to 25,000 was "absolutely false," Alter managers said.

45,000 IN ALLEGHENY FOR ALTER

Pittsburgh, Pa., May 17.—George E. Alter will carry Allegheny County by not more than 45,000, it was estimated from 1163 precincts out of the County's 1316. These figures gave Alter 90,903, Pinchot 50,038. Regular Republican leaders, according to dispatches from Philadelphia and Harrisburg, expected a plurality of 65,000 for Alter.

RUSSIA FAVORS HAGUE MEETING

Genoa, Italy, May 17.—Russia today returned a favorable reply to the Allies proposal for a conference at cherin, formally informed the subcommittee of the Genoa Conference that Russia accepted the plan only reserving the right to introduce certain amendments to the general call of the conference.

ALTER HAS NOTHING TO SAY

Springdale, Pa., May 17.—"The Attorney General has nothing to say," Mrs. George E. Alter said to the United Press Representative when informed of W. Harry Baker's admission of defeat. Mr. Alter was resting from his campaign efforts, Mrs. Alter said.

PEPPER WINS TWO TO ONE

Philadelphia, Pa., May 17.—The Senatorial contest between George Wharton Pepper and William J. Burke for the nomination gave Pepper almost a two to one victory, on the basis of 4500 out of 7934 electorial districts in the state. Burke carried Pittsburgh and Allegheny County by 19,000 while in Philadelphia Pepper rolled up a 120,000 majority over his rival.

Manager S. L. Driggs has just returned from Pittsburgh where he has been securing some of the best picturues obtainable for his two theatres in this city.

STATE FORESTER ROUTS LEADERS OF OLD MACHINE

Clearfield County Gives Him 3500 Majority. Swoope Wins For Congress. Scott For State Senator. C. B. Jones And Hon. D. D. Miller Are Assembly Nominees.

THE CANDIDATE

GIFFORD PINCHOT

The Pinchots have lived in Milford, Piks County, Pa., since 1816. Gifford Pinchot was born August 11, 1865. He received his preparatory education at Phillips Exeter Academy and was graduated from Yale University in 1889. He was the first American to make forestry his profession. When he took charge of the Government Forest work in 1898, there were eleven men employed in the work with an annual Government appropriation of $28,000, and no attempt was being made to administer properly the forests belonging to the people of the United States. When Pinchot left the forest service in 1910, it had in its employ over 3000 people, an annual budget of over four and one half million dollars, and administered efficiently one hundred and ninety five million acres of forest lands.

In 1910 Pinchot was removed from office because of the fight to prevent the passage of claims which it was then alleged, would have turned over the coal lands of Alaska to the Guggenheims. Since then as President of the National Conservation Association, he has steadily kept up the fight against the monopolization of the natural resources belonging to all the people. His dimissal resulted in a Congressional investigation of the whole Alaska matter. This finally forced out of office Secretary of the Interior Ballinger. The final result of the fight was the saving of lands containing billions of tons of coal to the people of the United States.

Mr. Pinchot has for twentyfive years been active in the light to secure better working conditions for the miners. With the support of Roosevelt, Pinchot, John Mitchell and Joseph A. Holmes were chiefly responsible for the creation of the Bureau

Continued on Page Three

Between 8,000 and 9,000 Republican men and women came out to the polls at yesterday's primary election in Clearfield County and a large majority of them added their votes and efforts to assisting the ground swell to sweep over and engulf the long dominant stalwart political organization of Pennsylvania. When the smoke of battle had cleared away and the returns from all but 13 of the 108 districts of the County had been tabulated, it was found the vote stood:

Pinchot	**5364**
Alter	**2521**

FOR CONGRESS

The Congress battle between Evan J. Jones, of Bradford, and William I. Swoope, of Clearfield, resulted in a veritable rout of the Jones forces, Swoope carrying his home county by a majority of 3264. The vote was:

Swoope	**5712**
Jones	**2448**

Swoope won the nomination in the district.

STATE SENATOR

The State Senate contest developed into a hot fight between Harry B. Scott, of Centre, and Dr. J. I. Pollum, of DuBois, with 'Squire F. G. Chorpenning, of Clearfield, and Neen, of Houtzdale, far in the rear. The count so far shows Pollum leading Scott by 105 votes, but it is expected the districts unreported will boost Scott to the head of the list. The vote stands:

Pollum	**2375**
Scott	**2270**
Chorpenning	**473**
Neen	**323**

Scott carried his home county of Centre by more than 2,000 and is nominated in the district.

FOR ASSEMBLY

In the First Legislative District C. B. Jones, of Ramey, is returned a winner over Editor G. A. Stewart, of Clearfield, by 343 votes. Their vote is:

Jones	**2266**
Stewart	**1923**

In the Second District Hon. D. D. Miller, of Grampian, was an easy winner over C. C. Hoover and J. P. Logan, of DuBois.

"THE WOMEN DID IT, OLD TOP"

Philadelphia, Pa., May 17.—W. W. Roper, Pinchot manager here, gave the credit for Pinchot's showing to the women of Pennsylvania. "The women are to be congratulated," Roper said, "they did the trick."

Not content with merely voting the women nominated several of their number for the State Legislature. Three Philadelphia women were nominated and indications were that others would be victorious.

PINCHOT IS NOW GOING FISHING

Philadelphia, Pa., May 17.—Gifford Pinchot stopped reading election returns long enough today to buy a little bit of fishing tackle. He is going after fish the minute he knows the result of his fight aganst the organization for the Republican nomination for Governor. "Got eight yesterday," he said proudly. Pinchot went fishing near his Pike County home yesterday right after he had voted.

BAKER CONCEDES FORESTER'S GREAT VICTORY

Philadelphia, Pa., May 17.—W. Harry Baker, Secretary of the Republican State Central Committee, today conceded the nomination of Gifford Pinchot, independent nominee for Governor of Pennsylvania over George E. Alter by 10,000.

NewspaperARCHIVE® NewspaperARCHIVE®

STATEMENT FROM HIRAM SCHIEFER

Clearfield, Pa., May, 17, 1922

Editor Progress:

Dear Sir: I noted in the report of of Council published in your paper last evening that Council and some of the property owners over this way are once more endeavoring to "kick my dog around." That is to say I am again to be haled before the Court by means of injunction proceedings in an effort to restrain me from building on property which I believe to be mine and for which I have a deed from the W. D. Bigler estate. My deed calls for a 50 feet street at the western or West Front street line I my property and that is the line I am building to. I do not want, nor am I trying to take anything but what I bought and paid for, as I will be able to show when a "show down" is finally reached.

Please give this space in your paper, as I want my neighbors to know that I am not a "land priate" but am simply standing for my rights and am not the only property owner on this street whose property encroaches beyond the 60 foot line, as the survey shows.

Yours truly
HIRAM SCHIEFER

SHOPE—BROWN

A quiet but impressive wedding took place at five o'clock on Sunday afternoon, May 14, at the home of Mr. and Mrs. J. W. Shope of Snow Shoe, Pa. The Rev. John M. Stevens pastor of the Snow Shoe Methodist Episcopal church performed the ceremony uniting in Holy Bonds of Matrimony Avis L. Shope of Snow Shoe and Jane Dunlap Brown of Reading, Pa. Murray Gilliland of SnowShoe was the best man. Edith Walker of Snow Shoe the bride-maid. After the ceremony an excellent dinner was served to the members of the bridal party by Mrs. J. W. Shope, the mother of the groom.

The bride and groom will reside at Karthaus where Mr. Shope is cashier of the bank. Their many friends wish them much happiness.

AN OMISSION

In the report of the meeting of the Commercial Club in last night's issue the name of Philip B. Reed was omitted from among those who were elected as Directors for the coming term. Mr. Reed was a Director of the club some time ago, and was the Club's first Secretary.

Miss Zella Dotts and Mrs. Russel von Gunden entertained their Sunday School Class last evening at the Home of Miss Dotts on Pine street.

WHY THAT LAME BACK?

That morning lameness — those sharp pains when bending or lifting, make work a burden and rest impossible. Don't be handicapped by a bad back—look to your kidneys. You will make no mistake by following this Clearfield resident's example.

Lewis E. Wise, 404 River St., says: "While working in the mine, I was caught with a pain in my back. I couldn't do any lifting or anything that caused me to bend over. I had no appetite and the pains in my limbs were severe. Doan's Kidney Pills being highly recommended to me, I began their use and I noticed a change in my condition before taking half a box. On finishing two boxes of Doan's the pains in my back and lameness were all gone."

Price 60c, at all dealers. Don't simply ask for a kidney remedy—get Doan's Kidney Pills—the same that Mr. Wise had. Foster-Milburn Co., Mfrs., Buffalo, N. Y.

Rhode Island Reds
and
S. C. White Leghorn
DAY OLD CHICKS
READY THURSDAY
R. I. Red Chicks 20c
S. C. Leghorn Chicks..... 17c

I will also have chicks every week until the middle of June.

J. D. ROSS
210 West Fifth Avenue
H. & C. Phone 155J3

JUDGE ORR DIES SUDDENLY

Pittsburgh May 16.—Judge Charles P. Orr, o fthe U. S. District Court, died at his residence here tonight after an illness of one week. It was announced in court when he became ill that he was suffering from a severe cold.

Judge Orr, who was one of the leaders of the Alleghany county bar was appointed to the Federal Bench in 1909. He recently attracted public attention by continuing the naturalization of alien miners on strike, explaining that he did not believe it proper to grant them citizenship as long as they were engaged in a controversy in which the public had an interest.

Mrs. Charles Pennypacker and Mrs. Smith of Morrisdale, were Clearfield visitors yesterday.

Smoking Angels!

With their wings on, 'neverything, angels in the "Cross Triumphant," society pageant at Washington, D. C., stop for a smoke behind the scenes.

KEEP YOUR FLASHLIGHTS READY FOR INSTANT USE WITH EVEREADY BATTERIES

FIRE INSURANCE COMPANIES K·N·O·W!

They realize the havoc of matches, candles, and oil lamps carried about in the home. They know, too, that Eveready Flashlights are flameless and cannot ignite anything—the handiest and *safest* portable light.

There's an Eveready Flashlight for every member of the family—for sale everywhere, and low in price. For indoors, Eveready Tubular Flashlights at $1.55 and $1.70. For the pocket, the new Eveready Pocket Light at $1.75. For heavy duty, the Eveready Searchlight with the non-rolling octagon head at $3.25. For outdoors, the Eveready Focusing Flashlight with the 300-foot range at $4.00.

NEW EVEREADY BATTERY
The new Eveready Battery gives a brighter light and lasts longer. It fits and improves all tubular flashlights. Its low cost makes it most economical to use. Take home today some of these new Eveready Batteries for your flashlights.

Eveready Flashlights and Batteries are for sale at Electrical, Hardware, Sporting Goods, Drug, and Auto Accessory Shops; Garages; General Stores.

Insist upon Eveready

EVEREADY FLASHLIGHTS & BATTERIES

KEYSTONE ICE CREAM

KEYSTONE ICE CREAM MAKES A GREAT COOLING DISH FOR DAYS THAT ARE HOT AND DRY.

TRY IT ONCE AND YOU'LL TRY IT OFTEN.
It's Carbonated.

FUNERAL OF MRS. J. A. McMURRAY

Funeral services for the late Mrs. J. A. McMurray will be held at the McMurray home on Turnpike Avenue at 10 o'clock Friday morning, Rev. Horace Lincoln Jacobs of Trinity Methodist church conducting the services.

The remains will be taken to Ramey following the brief service at the home and lie in state in the Ramey Methodist Church from 1 until 3 o'clock P. M. at which time Rev. C. C. Snavely of York, a former pastor and old friend of the family will conduct the regular funeral services and interment wil lbe made at Ramey, where the McMurray family lived for many yaers before coming to Clear-

TWENTY SEAMEN RESCUED

San Francisc, Cal. May 17.—Twenty lives were imperiled when the motor ship "Ozmo" crashed on the rocks at Cape Blanco and began sinking rapidly. The crew of twenty men was reported to have been taken off by a passing boat.

CONRAD MEISE'S FUNERAL

The funeral of the late Conrad Meise wil lbe held from the Meise home on Seventh Street, East End, tomorrow afternoon at 2:30 o'clock. The deceased was a civil war veteran and the American Legion and other war veterans will be in charge. Interment in Hillcrest.

Never before could you get so much tire worth for $10.90

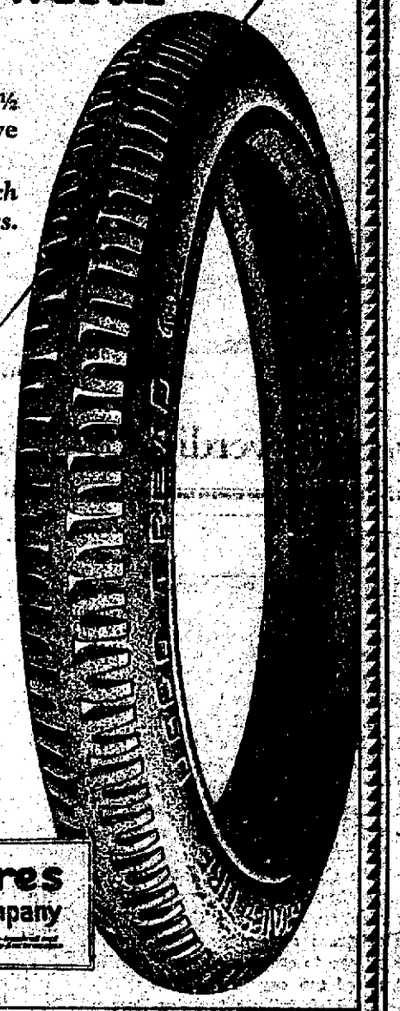

CAR-OWNERS who bought a 30x3½ "Usco" for $10.90 last Fall have discovered this by now—

Nobody before ever got so much tire value in the neighborhood of ten dollars.

They never had to question the quality—with the makers of U. S. Royal Cords behind it.

They couldn't help admiring the price—*spontaneously* made to meet the *new economy times.*

* * *

A tire that would be *high value* at morethan $10.90.

At $10.90 it is *unapproached.*

United States Tires are Good Tires

Copyright 1922 U. S. Tire Co.

First to establish the new popular price $10.90

United States Tires
United States Rubber Company

CLEARFIELD
Clearfield Central Garage
Market Street Auto Sales
East End Motor Sales
Fullington Auto Bus Co.
E. E. Orcutt's Garage

LA JOSE——Merrill Woods
LANCE——Walfrid Johnson
LECONTES MILLS——Q. E. Beauscigneur
MADERA——Madera Oil & Gas Co.
MORRISDALE——J. W. Sullivan
NEW MILLPORT——O. F. & A. K. Sloppy
OSHANTER——Geo. L. Ammerman
RAMEY——Ramey Garage
WINBURNE——R. B. Muirhead.

BIGLER——G. B. Thompson
BLUE BALL——A. M. Jones
COALPORT——O. F. Snyder
CURWENSVILLE——Edwards Mo. Tran. Co.
GRAMPIAN——H. P. Wrigleswortb
GRASSFLAT——Chas. Westberg
KARTHAUS——Miller Bros.
KERRMOOR——Steven's Store

Where you can buy U. S. Tires:

PLANT A TREE—REFOREST PENNSYLVANIA

Milk Reduced to Twelve Cents Per Quart Starting May 16th

This price will remain effective for a short period of time during the summer months but will go back before fall. Milk at the present price is by far the cheapest food that the consumer buys. On the other hand milk is the least profitable of any commodity the farmer sells.

An economic problem confronts both the producer and the consumer. If the price of milk was lowered the producer would be compelled to go out of business. A scarcity would then force the price of the milk up. Milk must sell for a price that the producer will at least break even.

Do you know that:

The consumption of milk in the country averages one and a half pints per person, while in Clearfield it is slightly over one half pint to a person.

That one quart of milk is equal to four and three tenths eggs, as a source of protein and to eight and five tenths eggs or a pound of lean meat as a source of energy.

That milk at 16 cents per quart is as cheap a food as sirloin steak would be at 35.4 cents per pound, or eggs at 45 cents per dozen.

That to produce 100 pounds or 46 quarts of milk, it requires on an average 2.88 hours of labor, 33.5 pounds of grain, 45.3 pounds of hay, 11.5 pounds of other dry forage, 93.2 pounds of silage and 9.4 pounds of other succulent feed.

Almost one half the milk produced in the vicinity of Clearfield mus be kept at home or sold at a sacrifice because of the drop in consumption. The price of milk does not warrant any drop in consumption when food values are compared. Increase in consumption would naturally make possible the lowering of the price of milk. Let the slogan be, USE MORE MILK AND HELP BOTH THE CONSUMER AND THE PRODUCER.

(Signed) CLEARFIELD MILK DEPOT
and
CLEARFIELD MILK PRODUCERS' ASSO.

NewspaperARCHIVE®

"111" cigarettes

A year ago — almost unknown

Today — a leader

10¢

A sweeping verdict for QUALITY

Market Street Schools Give Play Saturday Next

The pupils of the Market Street schools are preparing to present at the High School Auditorium on Saturday evening, May 20th, at 8 o'clock "The Runaway Song" a musical fantasy for young folks which was written by Virginia Woods Macksll with music by Eliza McCalmont Woods

The story of the play is very pretty and has to do with a little Prince in a far away Kingdom, who finds the whole world of no use to him for he is blind. A wise old magician says the little Prince will learn to see in that moment when he becomes happy, but he continues to be the crossest unhappiest child alive.

Then a song hurries past his garden and the Prince is satisfied the vanished song can teach him how to see—but we can't go on with this discussion. You'll have to see the play to get the pleasing denouement.

Following is the cast of characters for the play:

A Little Blind Prince —Robert Stevenson

The Queen, his mother, —Aline Callahan

Bobette, a Shepherdess —Eleanor Dowler

Poddy, a gawky swineherd —Albert Adams

Echo —Margaret Hess

The Runawaq Song —Emily Nightingale

Four Pages—Jack Norris, Robert Smith, Fred Reed, Theron Smeal.

Four Unpleasant Sounds—Betty Betts, Madeline Thomas, Helen Weaver, Alice Edmiston.

Three Pleasant Sounds—EileenStauffer, Phyllis Rucker, Anna Mann.

Sunset Colors—Jean Rosser, Barbara Lee Livingstone, Elizabeth Smith. Jean Taylor, Lois Rowles, Glina Geppert, Kathleen Gorman, Edna Scog.

Twilight Shadows—Leah Gilliland, Margaret Littman, Carolyn Walker, Marion Dale, Sara Bigler, Virginia Browne, Evelyn Pilkington, Dorothy McCorkle.

The admission will be 25 cents, the proceeds to be devoted to the Market Street School Library.

Expert Testimony.

Young Mrs. Cornell was a bride of but a short time. One afternoon she confided to her friends at a pink tea that she was sure her husband never played poker at his club. "How," inquired one of the women, "did you find out?" "Oh," explained, the young bride, "I met a couple of the members of his club the other day and I asked them: 'Can Perry play poker?' They looked thoughtful for a moment and then answered very sincerely: 'No!'"

ODDS AND ENDS AND THINGS

By J. D. C.

Believe it or not, the world is now in the 6th of the 7 cycles prophesied in Revelation, according to Rev. Joseph Hogue, who predicts that the second coming of Christ "is near."

"It may happen at any time now and there are many signs in the world that it is not far off," the evangelist contiues. "The Jews are throng ing back to Palestine and manna is falling in ancient Juden.

"We are living now in the sixth period of the dispensation of grace, the cycle of the Church of Philadelphia, that is, Brotherly Love.

"The seventh and last cycle will be that of the Church of Laodiceaplukewarm neither hot nor cold. There are signs we are coming to it now. We are at the tuurning point the winding up of the old dispensation.

"So get ready ,everybody.

* * * *

A federal prohibition officer says that in Cuba liquor is being distilled from sugar cane molasses at about two cents a gallon. Most of it is then worked over and sold in this country at several dollars a quart. No wonder that rum-running and bootlegging are now listed as great industries. There seems to be only one easy and sensible way to stop this law breaking. Quit buying the stuff! If the booze profiteers had to drink their own product the business would soon die.

WILL TRY TO END THE COAL STRIKE

Washington, D. C., May 17.—The Administration is to act shortly in an attempt to end the coal strike, now more than six weeks old, it is believed in semi-official circles here today. Secretary Hoover announced that he has called a conference in Washington of representative mine operators although it is stated that the conference is to be for the purpose of devising means of protecting coal consumers against profiteering. In the present situation there are very good reasons for believing that calling of the operators together is really the first move in the government plan to settle the coal strike along lines carefully worked out with the approval of President Harding.

LEITZINGER BROS. LEITZINGER BROS.

Store Opens at 8 A. M. and Closes at 5:30 P. M., Except Saturday, 9 P. M.

May Sales Feature a Popular Price In the Shoe Section

$2.98

Women's Low Shoes & Pumps

MAY SALES FEATURE A POPULAR PRICE IN THE SHOE SECTION

ALL DEPENDABLE SHOES!

Our years of experience with the makers of these shoes enables us to stand back of every pair, just the same as we do our higher priced ones. All sizes and widths.

ONE STRAP PATENT LEATHER
Stitch tip, military heels. Rubber heels.

ONE STRAP PATENT LEATHER
Perforated tip, low flat heels. Rubber heels.

3-STRAP, 3-BUTTON PATENT LEATHER
Low heels. Rubber heels.

2-STRAP, 2-BUTTON BROWN PUMPS
Low heels, rubber heels.

BLACK KID TONGUE PUMPS
Louis heels. Very dressy.

CHILDREN'S WHITE SHOES

WHITE STRAP PUMPS Sizes 2 to 5 ..... 90c
WHITE STRAP PUMPS Sizes 8 to 11 ..... $1.25
WHITE STRAP PUMPS Sizes 11½ to 2 ..... $1.45
WHITE OXFORDS Sizes 8 to 11 ..... $1.25
WHITE OXFORDS Sizes 11½ to 2 ..... $1.45
WHITE SPORT OXFORDS Black trim. Sizes 8 to 11 ..... $1.85
WHITE SPORT OXFORDS Black trim. Sizes 11½ to 2 ..... $1.95

BROWN OXFORDS
With stitched tip, military heels.

BLACK SEAL GRAIN CALF SKIN
Blucher style with wing tip, low, flat heel. Rubber heels.

BLACK KID OXFORDS
Military heels.

BROWN SEAL GRAIN OXFORDS
Blucher style, wing tip, low flat rubber heels.

BROWN CALF ONE STRAP
2-button, low heel.

Leitzinger Bros.

Mr. Isaac Knepp of Bigler transacted business here today.

Mrs. J. W. Nelson returned from Williamsport on Monday, where she was called on account of the death of her nephew.

REPAIRS MADE PROMPTLY BY MACHINE
CLEAN YOUR CARPETS

While you are cleaning house will be a great time to have me make those furniture repairs that you have been putting off so long. Then you can have the repaired piece read yto put in its accustomed place when you have finished your housecleaning.

Our Hamilton-Beach Carpet cleaning machine is working every day and giving the best of satisfaction to everyone who has rugs or carpets cleaned by it.

Raymond Swales
Sixth Street, East End

For results-Progress advertising

GREAT DAYS FOR KODAKING

The light these days is getting so that anyone can go out and get good pictures and our finisher tells us that the rolls that he is finishing are all coming through better than they have for a long time.

Now, you may enjoy the pleasure of having a kodak, at a trifling outlay and can make a pictorial history of your summer trips.

Kodaks From $2.00 to $200.00

Kurtz Stationery Store

For results-Progress advertising

THE CANDIDATE

(Continued from Page One)

f Mines. For many years Pinchot has een active in the fight to put a stop o child labor. He took an active part n putting through the Pure Food Act nd helped to form the Meat Inspec- law.

e was for woman suffrage and inst the liquor traffic when it was gerous to be so. During Colonel sevelt's administration, Pinchot gested and was a member of the ntry Life Commission whose re- s centers the Nation's attention he condition of agriculture and ted the modern movement for er business and better living on farms.

inchot was appointed Pennsylvania Commissioner of Forestry in 1920 He was a member of the Constitutional Revision Commissione. He is an Episcopalian and a memebr of the Executive Committee of the State Y. M. C. A.

Pinchot followed Roosevelt into the Progressive Party, but came back into the Republican ranks when Hughes was nominated for president.

Repress Emotion.

A well-known author has said: "The great critical moment in our lives is when we choose which emotion to express. We become what we choose. In this way we develop our character and are responsible for our character." This is true and nothing is more foolish than permitting every little chance incident of the hour to ruffle the spirits.

DEVOE VELOUR FINISH

Is Your House A Home?

The answer is on the walls

WALLS are the background of family life. They affect the beauty, cheer and cleanliness of every room.

When finished with the soft mellow tints of Devoe Velour Finish (a flat oil paint) walls not only help to make the things in front of them beautiful, but *become beautiful themselves.*

And because such walls are *washable,* their cleanliness and fresh beauty are easily preserved by the occasional use of soap, water and a rag.

Devoe Velour Finish can be applied on any interior wall or ceiling.

Devoe Products are time-tested and proven,—backed by the 168 years' experience of the oldest paint manufacturing concern in the U.S. Founded 1754.

DUFTON HARDWARE CO.,
Clearfield, Pa.
Lumber, Wallboard, Roofing, Doors, Sash, Glass.

You Have Heard of It Now You Can Read It

Mary Marie

By ELEANOR H. PORTER
Author of "Pollyanna," "Oh, Money! Money!," "Just David," etc.

"Pollyanna," with its optimism and cheer was such a clever story that it resulted in the formation of a cult with thousands of members. "Mary Marie" is even better.

It could appropriately have been entitled, "Mary Marie and Marriage," for it gives an answer to the great family problem of what happens to the children when father and mother are divorced. The child's point of view is presented here for the first time in a work of fiction.

It Is Such a Superb Story, interesting to men, women and children, that it has been selected for serial reproduction in

WILL START SOON

Hupmobile

Fine engineering, special processes and and special materials make the Hupmobile a DIFFERENT kind of motor car.

PENN MOTOR SALES CO.
CLEARFIELD, PA.

Hupmobile

Constipation

THERE IS NOTHING equal to Chamberlain's Tablets for constipation. When the proper dose is taken their action is so agreeable and so natural that you do not realize that it is the effect of a medicine. These tablets possess tonic properties that aid in establishing a natural and regular action of the bowels. Chamberlain's Tablets have cured many cases of chronic constipation.

Chamberlain's Tablets

NewspaperARCHIVE®

THE CLEARFIELD PROGRESS

Published every day except Sunday by the Progressive Publishing Company, Progress Building, Clearfield, Pennsylvania.

G. ALBERT STEWART, Managing Editor
J. D. CONNELLY, City Editor R. S. NIGHTINGALE, Adv. Mgr.
A. M. BRAUND, Foreman.

OFFICERS
R. H. SOMMERVILLE, President G. A. STEWART, Sec. and Treas.
H. & C. Telephone No. 176. Bell Phone No. 47.

TERMS OF SUBSCRIPTION BY MAIL
One Year..... $4.00 Three Months.....$1.50
Six Months.....$3.00 One Month.....$ .50

By Carrier 12 cents per Week Payable to Carrier.

Entered in Post Office at Clearfield, Pa., as second class mail matter.

HOW THE SYSTEM WORKS

The Democratic opposition will no doubt continue to make the most of the Nat Goldstein incident, although his name for internal revenue collector in Eastern Missouri, made upon recommendation of Senator Spencer, has been withdrawn by President Harding. Memories of the Lowden pre-primary presidential campaign already revived by the minority in the Senate are not pleasant.

The partisan pretension of abhorrence is absurd, however, because the entire case is an example of the spoils system at work. If such appointments had been habitually made by either party for fitness and qualification instead of politics, there might be reason for affecting being shocked. No President can be expected to make himself personally familiar with the record of candidates for the multitude of posts to be filled by appointment. He must rely on someone, and most naturally on the representatives from that state.

The rest of us had forgotten about Goldstein, why not the President? Missouri's Senators, both Republican and Democratic, have been frank in trying to place the boys. It is the system that should be blamed and changed.

A SCHOOL FOR MANNERS

It is to be hoped that schools generally will fall in line with the high schools of New York City, which are instituting a twenty-minute period a day for the teaching of manners.

Those good folk who are always exclaiming that young people nowadays are not as polite as their fathers before them are usually equipped with poor memories. Youngsters in all times and climes have had one universal failing—they were young. We ought to be glad that those of this generation don't lack boisterousness, vigor, and even occasionally a little mischief in their makeups.

But there comes a time when kids begin to blossom out into young men and women. What trying days those are! Then it becomes all important to know whether a gentleman should shake hands or only bow when introduced to a lady, and what exactly what words, a lady should use on such occasions. Correctness, in this awkward age, makes all the difference between misery and pleasure.

Manners have a function not limited to the "party" or the "social." Most of the time people live in crowds, and it is quite desirable not only that that crowd be friendly, as crowds usually are, but that individuals in it know the best way of being friendly.

Children who have been trained in manners will know how to keep off other people's corns, and they also be will saved many, many dark moments spent in agonized realization that they have not done the right thing at the right time.

Every argument points in favor of a course in manners, similar to that inaugurated in the New York schools, being added to the curriculum of every high school in the land.

Husband and Wife.

A husband and wife have no business to tell one another's faults to anybody but to one another. They cannot do it without shame. Their grievances are to be settled in private, between themselves; and in all public places, and among friends, they are to preserve towards one another that nice consideration and entire respectfulness which their relation enjoins. For they are one in the law; and for a man or woman to publish the truth, that they are not in fact, is to acknowledge that they are living in the relation of an unwilling lover and a compulsory mistress.—Josiah Gilbert Holland.

Gave Her Away.

Little daughter was visiting her grandmother and Aunt Marie. Marie is quite popular and has a number of admirers. It so happened that a dark-haired young man called one evening and a light-haired young man called the following evening. Little daughter greeted caller No. 2 with "Why, you were here last evening, but you had black hair."

Daily Thought.

Do not think that what is hard for thee to master is impossible for man; but if a thing is proper and possible to man, deem it attainable by these.—Marcus Aurelius.

The Road To Happiness

—Is made more smooth by a substantial savings account. Money isn't everything, but it certainly helps over the rough spots in life.

The inborn feeling of satisfaction and contentment that accompanies a growing savings account can only be appreciated by the man or woman who has one.

Open your account here, and build for happiness.

CLEARFIELD TRUST CO.

Her Experience

"I was never able to bake a good cake until using Royal. I find other powders leave a bitter taste."

Mrs. C. P.

ROYAL Baking Powder
Absolutely Pure

Contains No Alum
Leaves No Bitter Taste

Send for New Royal Cook Book —It's FREE. Royal Baking Powder Co., 126 William St., New York

Princess Ill

Princess Elizabeth of Rumania who recently became the wife of Prince George of Greece (below), is reported critically ill following an operation.

One of Life's Sad Things.

When opportunity comes along in the form of a nice young girl the chances are that some other fellow has already embraced it.

WHO WILL BE THE FORTUNATE LADY?

We are giving away a very fine Dinner Set—42 pieces—to the lady having the highest number of votes. Ten votes with every 25c purchase, 20 votes with every quart of McCarty's Ice Cream.

Contest closes May 30th at noon.

We Lead—Others Follow
Camels and Lucky Strikes @ 15c
Piedmonts and Chesterfields @ 15c
Fatimas @ 20c
Beechnuts @ 13c
Sunshines @ 13c
One-Elevens @ 13c
All Scrap Tobacco @ .. 9c
All Plug Cuts @ 9c
Havana Ribbons @ ... 7c
Phila. Hand-mades ... 9c

Our Motto: "A Square Deal to All." Be convinced, give us a call.

West Side Tobacco & Candy Store
W. T. WEST, Prop.

SUNDAY SCHOOL BALL TOSSERS BUSY

The Driving park was the scene of much activity yesterday afternoon when two games in the Community Service Sunday School Baseball Leagues schedule were played and a May Festival and playground demonstration was also held on the level grassy space in the northeast corner where it is proposed to place the summer playground.

At 3:30 all the children of the West Side and many of their parents had gathered to watch the pleasing program, which included the children of the two younger grades in a procession at the court of the May Queen with the crowning of the Queen, dances in her honor and the beautiful May Pole Dance. This was followed by a series of playground games, in which all the children took part, making the park ring with their glee. The games were carried on under the supervision of the teachers, and the whole program directed by Miss Frances H. Haire, of Community Service. Such celebrations have now been held in each of the four sections of the city where the playgrounds will be conducted this summer.

The first ball game was called at four o'clock in the Junior Sunday School League and was between the West Side Methodists and the Presbyterians. Seven innings were played with the Methodists winning four to two. Both pitchers were effective, Hatford for the Presbyterians striking out fifteen men, while his opponent in the box struck out sixteen.

The contest in the senior league was between two West Side Methodist teams, the Brotherhood team and the team representing Boyce's class. It was a close and interesting game, the Brotherscod team winning in five innings by a score of eight to seven. Hoover pitched for the winning team striking out fourteen of the twenty four men to face him. Thompson pitched the first four innings for Boyces team striking out nine men, while Fauver struck out three men in the last inning.

There was a large and enthusiastic crowd to watch the second game which was played between five thirty and six thirty and the flashes of sharp fielding and hard hitting showed that the games soon will be worthy of attention on the part of Clearfield fans.

Two more games are scheduled for tomorrow afternoon, in the Senior League, between the Trinity M. E. Church and the First Presbyterian Church at 5 P.M., and in the Junior League betwen the Trinity M. E. Church and the 11th street M. E. Church at 4 P. M.

NEW SWEATERS

Here are clever spring sweaters you have been long wanting for a smart sports and street costume.

Short sleeve sweaters, with lace vestees, all the high colors and white and black, Slipover style, short and long sleeves, solid colors and two-tone effects.

Prices $2.00 to $8.00

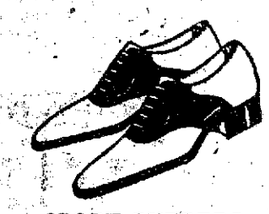

SPORT OXFORDS

Made by the Duttenhoffer-Stevens Co., master shoe makers. Smoke and tan with a brown leather trim. Flat rubber heels, very shapely last, widths as narrow as AAA.

Price $7.50

VITRIFIED CHINA CREAM JUGS

The high grade "Guernsey Ware" products. Assorted colors, white, brown and green and blue decorations. 3 sizes.

Prices 85c, $1.10 & $2.40

VITRIFIED HOTEL CHINA "SECONDS"

Cups and Saucers. 1½ dozen Cups and ½ dozen Saucers $1.75
Fruits, dozen $1.25
2 sizes Plates.
Dozen $1.75 and $2.50
Bowls, dozen $2.25

Ross & Woods

WANT CONGRESS TO TAKE UP CHILD LABOR CONTROL

Washington, D. C., May 17.—Another attempt to give Congress control of Child labor was made to-day when Representative Fitzgerald, of Ohio, introduced a bill calling for an amendment to the constitution giving Congress the power to regulate the employment of children under the age of 18. A two thirds majority in the House and in the Senate and ratification by three fourths of the States would be necesary to pass the amendment.

TODAY'S STOCKS

New York, May 17.—American Can 114¼, Anaconda 54½, Baldwin Loco 114¼, Anaconda 54½, Baldwin Loco 116⅝, B&O 46, B&O, pref. 60⅛, Bethlehem B 77¼, Central Leather 39, Crucible Steel 72⅝, General Motors 13⅛, Middle States Oil 14⅛, Midvale Steel 40⅛, Pennsylvania 40⅝, Sinclair Oil 31⅝, Studebaker 119, Texas Co 47⅜, U. S. Steel 99¼. Call Money 3½.

LIBERTY BONDS CLOSING

Liberty 3½'s 99.34, Liberty 1st 4¼'s 99.82, Liberty 2nd 4¼'s 99.56, Liberty 4th 4¼'s 99.90, Victory 4¾'s 100.66.

Source of Santa Fe River.

To ascertain the exact source of the Santa Fe river in New Mexico, the stream was recently followed to the top of Lake Peaks, 12,480 feet above sea level, where was found a beautiful lake, which is the main supply. The peaks are the rim of the crater of an extinct volcano.

Notable Event.

When Woodrow Wilson preserves the pens with which historic documents are signed." "Quite so," said his wife. "I think I'll preserve the pen with which you signed that $5 check you gave me the other day."

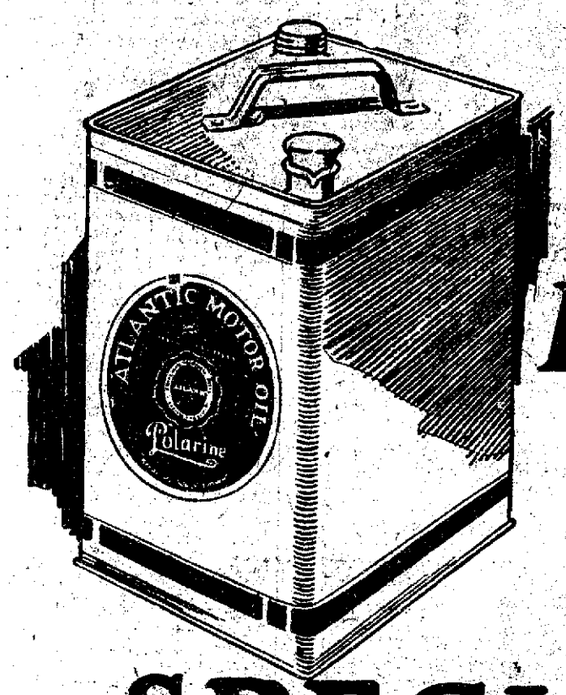

Ideal for Fords

SPECIAL
five gallons
Atlantic
Polarine
$3.75

FOR A LIMITED TIME, and as an inducement to acquaint still more of the vast army of Ford owners with *the finest oil for the Ford motor made*, you are offered Atlantic Polarine in 5-gallon cans at way below the regular price. Get it from any Atlantic dealer. (Look for special-sale signs.) Get it before the end of the sale period and save money on the price. Get it this week—while the getting is good. It will pay you to lay in a supply.

ATLANTIC POLARINE is *RIGHT* for the Ford motor. It meets perfectly the recommendations in the Ford Manual. Thousands of Ford owners are using it—getting smoother engine performance, more power, longer motor life. No other oil has so wide a temperature range as Atlantic Polarine. None has its peculiar refinement and stability of body. It has the advantages of heavier oils; yet has all the free-flowing mobility of lighter oils. The hottest-running motor will not break down its heat resistance. It reaches the closest-fitting bearings—and stays there. Atlantic Polarine lubricates!

ATLANTIC MOTOR OIL
Keeps Upkeep Down

NEWSPAPER ARCHIVE® NEWSPAPER ARCHIVE®

CLASSIFIED ADS FOR EVERYBODY

One Cent Per Word For Each Insertion
Minimum Charge Twenty-Five Cents

WANTED

WANTED—Girl for general house work. 5|17 3t ch

WANTED—Two furnished rooms for light housekeeping for family of 3, Call 8W3. 5|17 3t ch

WANTED—Kitchen man, apply at Dimeling Hotel. 5|15 3t ch

WANTED—Repair work. We repair all makes of Automobiles, trucks tractors, gasoline engines and radiators. We carry in stock cores, tubes and sections for all makes of radiators.
All work guaranteed in every respect. Prices reasonable. LEONARD SUNDERLAND, Martin Street, West Side. H&C Phone 73 J2. 5|13 6t pd

WANTED—First Class barber, apply at once to Carl Jones, Woodland, Pa. 5|15 3t pd

WANTED—Ford Touring or Roadster body, See John T. Collins, Paradise. 5|15 3t pd

WANTED—All men in Clearfield and surrounding towns to know that our Mr. Burgdon will be at the Jordan Hotel, Wednesday, May 17th with our fine all wool line of spring and summer suits, topcoats and raincoats, this is your opportunity to get logged out for spring at a saving of from $10 to $15 on each garment. At $22.50 no more and no less; they are the best value under the sun. Guaranteed to satisfy or money back. Rishman Bros 5|15 3t ch

WANTED—1—9" Moulder, 2—Pressers, 1—Pan Tender, 1—Brick Setter, 2—Green Brick Wheelers. Elk Fire Brick Co., Renova, Pa. 5|15 6tch

FOR SALE

FOR SALE—Buick Roadster, new model, good condition, two extra tires, new varnish, private owner. Auto Supply Company. 5|16-tf-ch

FOR SALE—1918 Buick Coupe in excellent condition. Price $500.00. Call H&C phone 49L2 or Bell Phone 2R. 5|1 tf ch

FOR SALE—Transplanted tomatoe plants, Early Anna, Bonnie Bess and Champion. All good varieties. Mrs. Eva Stoughton, 313 Park Ave. 5|16 3t ch

FOR SALE—Good milch cow Will be fresh July 23rd. Call or address Joseph Yavorska, Kerr Addition, Clearfield, Pa., 5|15 3t pd

FOR SALE—Monroe roadster in good running condition, new rear end For sale cheap as seller is leaving town. Will demonstrate. Inquire Harry Novey at Nieman's store 5|15 4tch

FOR SALE—4 pairs white goose feather pillows, 1 sewing machine, 1 large corner cupboard, 1 chest, part cedar, 2 bed steads, heating stoves, 2 small tables and other articles. Mrs. Eva Stoughton, 313 Park Ave. 5|15 3t ch

FOR SALE—Five room house with bath and cellar, big porch and ot. Inquire West Side Pool Room. 5|1 26t pd

FIR SALE—Solid Oak office table, size 4x5 feet. Can be seen at the Progress office. 4|29-tf-ch

FOR SALE—Buick Roadster, new model, good condition, two extra tires new varnish, private owner. Auto Supply Co. 5|15 tf ch

FOR SALE—Enamel Range, gas plate, bak dining room suite, mahogany bedroom suite, oak living room suite, 2 Axminster rugs, cushions, bedding, china, cut glass, silverware and other articles. Sewing machine, Brunswick Talking Machine. DR. UNDERWOOD, 405 E. Market Street Side door. 5|11 tf pd

FOR SALE—Model 4, 1922, Overland Roadster, Wire wheels with spare wheel and tire, All good tires. Car run less than five thousand miles. Motometer, cut-out, chains and complete set of tools. A good buy. Reason for selling. Terms to reliable party. Will demonstrate any evening after 4 o'clock. Inquire "B", Care progress. tfp

FOR SALE—One International one ton truck and one Republic 1½ ton truck with dump body. Inquire of Dr. W. P. Thorp, Winburne, Pa 5|15 3tch

FOR SALE—Typewriters, Remington Underwoods, Royals, Smiths, Olivers, etc, etc. Also all makes rebuilt or overhauled by expert mechanics. DUBOIS TYPEWRITER EXCHANGE, 36 N. Brady Street, DuBois, Pa. 4|17 tf ch

FOR SALE—Cole 8. 7 passenger touring car, recently overhauled and in good condition. Inquire Powell's Hardware Store. 5|17 6t ch

FOR SALE—Kitchen cabinet $20, washing machine, enamel range $75, Gas plate with oven, cooking utensils William and Mary Dining room suit $60, China, Axminster rug $25 Mahogany bed room suite $100 Goose feathers for pillows 50c lb., Beding, living room suite $65, White sewing machine. DR. UNDERWOOD 405 E. Market St, Side door. 5|17 2tc

FOR SALE—Household furniture all day Friday and Saturday morning at Mrs. W. H. Patterson's residence 202 First and Walnut stts. Sale includes gas stove, refrigerator, books of standard works, etc. 5|17 3tc

FOR SALE—Plants: Cabbage, tomatoe, Celery and pepper, Late Cabbage $1.50 per thousand By Parcel Post, per thousand, $2 00. S IRVINE Berwindale, Pa., 5|17-24-31ch

FOR SALE—1 pair Black mules, wt. 2000, 9 years old, sound. 1 pair dapple gray mules, eight years old, wt. 1900. sound 1 mule, wt. 1200. 1 bay pacing horse. M H. WOODEL, Grampian, Pa. 5|17 4t pd

FOR SALE—Ford Bug, $140 00 in good condition. Will demonstrate every evening. Clair Boyce, H&C 8W, 320 Turnpike Avenue. 5|17 1t pd

FOR SALE—Good pony. Call at 325 Locust Street. 5|17 1t pd

FOR RENT

FOR RENT—Two furnished rooms for light housekeeping. Call Progress 5|6 tf ch

FOR RENT OR SALE
Typewriters of all makes for rent or sale at all times.
HARRY E MANN, Dealer in Typewriters, Clearfield, Pa. 5|17 tf ch

LOST AND FOUND

LOST—License tag No. 492-591 Please return to Progress 5|16 tfc

LOST—Pair of Tortoise shell glasses somewhere in Clearfield. Finder please return to the Progress office 5|15 3t ch

ITEMS OF INTEREST

1c per Word for each insertion
Minimum Charge 25 Cents

ATTENTION CAR OWNERS
Two 32x4 cord tires for sale, both brand new, must sell at once, call at Tate's Shop near Blacker's Greenhouse. 5|15 3t pd

CHILDREN'S MAGIC BRUSH FREE
The Pittsburgh Press will give away Free a Magic Brush to be used on The Book of Magic appearing in the Sunday Press, the distribution will start Friday, May 5th, at Kurtz Stationery Store. Free to everyone.

SOPHRONIA'S WEDDING
Home talent for benefit of the Sunday School in I. O. O. F. Hall, Lumber City, Saturday evening, May 20, at 8 o'clock. Admission 15 and 25 cents 5|17 4t pd

NOTICE
The business meeting of Class 17 announced for Thursday evening, May 18 has been postponed on account of the death of Mrs J A. McMurray
MRS. SHARAR DAUGHERTY Sec.
5|17 1t ch

NOTICE
Try a business men's lunch for 50c Prompt service, Home cooking, at the Harlequin Tea Room. 5|17 1t ch

TEACHERS WANTED
Teachers desiring employment for 1922-23 term in Boggs township will please send their applications, stating certificate, experience and salary desired to the Secretary at West Decatur or Grampian, Pa. before June 5th, 1922. T. L. WALL, Secretary
5|10-hold ch

LEGAL

ADMINISTRATOR'S NOTICE
In re. estate of Martin Rusnak, Sr., late of Morris Township, deceased.
Notice is hereby given that letters of Administration in the above estate have been granted to the undersigned as Administrator. All persons having claims or demands against the estate of the said decedent are requested to make known the same without delay
JOSEPH S. RUSNAK
Administrator,
Hawk Run, Pa.
MILLER & HARTSWICK
Attorneys
4|26-5|3-10-17-24-30ch

ADMINISTRATOR'S NOTICE
In the Estate of George Johnston, late of Berwindale, Clearfield Co., Penna, deceased.
Notice is hereby given that letters of administration on the estate of said decedent have been granted to the undersigned Therefore, all persons indebted to the said estate are requested to maye prompt payment, and all those having claims or demands against the same to present them duly authenticated for settlement without delay.
ARTHUR L. JONSTON
Administrator
Berwindale, Pa., R. D.
A M LIVERIGHT, Atty.
5|10-17-24-31- 6|7-14 ch

EXECUTRIX'S NOTICE
In the Estate of John F. Olson late of Cooper Township Clearfield County, deceased.
Notice is hereby given that letters testamentary on the estate of said decedent have een granted to the undersigned Therefore all persons indebted to the said estate are requested to make prompt payment, and all those having claims or demands against the same to present them duly authenticated for settlement without delay
THRESSA OLSON
Executrix
Winburne, Pa.
A. M LIVERIGHT
Attorney 5|10-17-24-31 6|7-14 ch

DIVORCE NOTICE
In the Court of Common Pleas of Clearfield County.
No. 35 Sept. Term 1922.
Frank Exposito Vs Elizabeth Exposito
To Elizabeth Exposito Respondent
Whereas Frank Exposito your husband has filed a libel in the Court of Common Pleas of Clearfield County, praying for a Divorce from you to which a return of "not in the County" was made by the Sheriff and an alias writ issued to which a like return was made, now therefore you are hereby notified and required to appear in said Court on or about Monday the fifth day of June next to answer the complaint of the said Frank Exposito and in default of such appearance you will be liable to have a Divorce granted in your absence.
THOS J LOWELL
Sheriff Clearfield County
Sheriff's Office, May 9th 1922.

NOTICE OF CHARTER APPLICATION
Notice is hereby given that an application will be made to the Governor of the State of Pennsylvania, on the 31st day of May, 1922, at ten o'clock, A M. by Charles A. Hile, L. G Darr and A. R. Thompson, under the Act of Assembly of the Commonwealth of Pennsylvania, entitled "An act to provide for the Incorporation and Regulation of certain Corporations," approved April 29th, 1874, and the supplements thereto, for the charter of an intended corporation to be called HILE, DARR & THOMPSON, INC, the character and object of which is buying, selling and dealing, at wholesale, in dry goods, notions and specialties, and for these purposes to have and possess and enjoy all the rights, benefits, and privileges of the Said Act of Assembly and its supplements.
A. M. LIVERIGHT
5|3|10|17|24|31 6|7 ch Solicitor

The Inscrutable One.

"Deeper than Shakespeare's love of life was his indifference to it," says Harriet Monroe, "wider than his knowledge of the world was his recklessness of its applause. Flowers or ashes—he cared not, kisses or broken vows—he could live and love for either Thus in his personality there is something selfless and inscrutable which from age to age has fascinated the world We feel him vast, impartial, beneficent, like light and air."

Advanced in Life.

While out walking with my little nephew, Jack, who for the first time was wearing his first pair of woolen trousers and who, needless to say, was proud of the fact, we met his Uncle Harry, who said: "Hello, Jack. You are quite a man now, aren't you?" when Jack replied: "Yes, I am wearing pants on the outside now."—Chicago Tribune

HOW TO KEEP YOUR BABY WELL

A Weekly Talk to Mothers Issued Through The Babies' Prophylactic Clinic, Henry Phipps Institute, 7th and Lombard Streets, Philadelphia.

Care of Baby's Special Organs

Eyes. Whether the young baby is awake or asleep, shield his eyes from strong light either sunlight or artificial, and from dust and wind Do hurt the delicate skin in a baby's eyes in bathing. If the baby's eyes show swelling or redness or any discharge, take him to the doctor.

Mouth: A healthy baby's mouth needs no cleaning before the teeth come Saliva is a cleansing fluid that keeps the mouth healthy. You can hurt the delicate skin in a bayb's mouth by trying to clean it with a cloth.

Ears: Wash the outside ear with a soft cloth, but never clean the inside of the ear with anything hard. There used to be a saying "Never put anything smaller than your ellow in your ear." This means that the inside of the ear should be touched as little as possible. Always dry the ears and the creases back of them very carefully.

Nose: The baby's nose should be cleaned in the same way as the ears. Never poke hard materials up a baby's nostrils. To remove crusts, a few drops of pure olive oil in each nostril will loosen the crusts. They will then be discharged without further interference.

Genital Organs: Keep these organs clean with as little handling as possible. Have boy babies examined by a doctor to see if circumcision is needed Perfect cleanliness is the principal treatment for girl babies For any swelling or redness of the parts or a discharge, see the doctor at once.

California Like Island.

California, covering almost ten degrees of latitude, lies well within the warm temperate zone, with conditions of temperature conducive to a luxuriant vegetation The state is peculiarly isolated, as the high mountains and deserts to the east offer an impassable barrier to plants from the Atlantic side of the continent, while to the south are the deserts of Mexico and Lower California, and on the west lie the shores of the Pacific. The state thus has many of the characteristics of an oceanic island.

Rich Manganese Mines.

Manganese mines at Concepcion Point, Lower California, are reported to be the richest known deposits of this element in the world They are situated in the arid hills of a small peninsula, 25 miles long and five to eight miles wide, between the coast of the Gulf of Lower California and Concepcion Bay.

Future of Panama.

Panama changed the trade route from the Atlantic to the Pacific, did away with the long course through the Straits of Magellan and the menace of Cape Horn. Now one of the largest coaling ports on the whole Pacific is at the Panama end of the canal, and in the future the flaring old town of Panama, looted long ago by the pirates under Morgan, may outrival Port Said as the largest in the world.—George Harding in Harper's Magazine.

BRONCHITIS
At bedtime rub the throat and chest thoroughly with—
VICKS VAPORUB
Over 17 Million Jars Used Yearly

NOW'S THE TIME FOR COLD CREAM
You're getting out in the sun and wind more and more each day now and you'll find that the coat of tan that you dislike can be avoided by the use of the proper cream. We have it.
IRWIN'S

BROWN'S | 6 STORES | BROWN'S | 6 STORES | BROWN'S

GO TO WORK IN A PAIR OF BROWN'S SOLID LEATHER WORK SHOES

Solid construction, to withstand the hardest wear.
Sensibly priced to meet present day conditions.

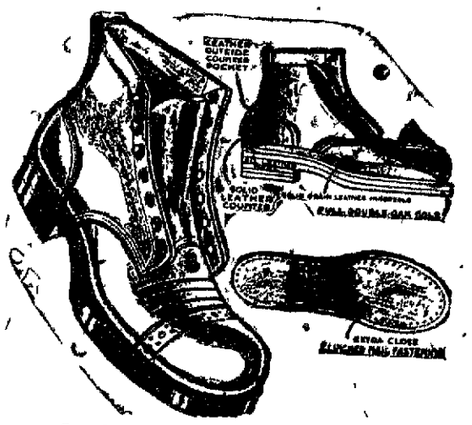
Stock No. E-26. Price $3.95

$2.19

Stock No. E-27. Price $3.95

$2.98

Brown, Black, Smoke.
Price $2.98

$3.45

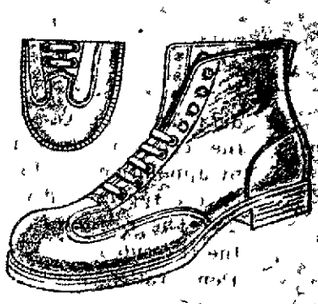
Scout Shoes in Black, Brown and Smoke.
Prices $2.19, $2.69 and $2.98

$3.95

BROWN'S are the largest distributors of Endicott-Johnson Shoes in this section.

Brown's Boot Shops
DuBois Indiana — CLEARFIELD, PA. — Punxsutawney Braddock

THE LIFE OF THE BATTERY

ebbs till it is gone and when it is dead bring it here and we will recharge it again and make it as good as new or put in new batteries at a moderate charge. Don't wait till your batteries are worn out, bring them here and our experts will recharge and repair them.

GRAY STORAGE & BATTERY COMPANY
Rear 101 Locust Street

To Groom the Cat.

A wire hairbrush, such as you buy for ten cents, is just the thing for keeping the cat's fur in good condition.

Look!
WE HAVE JUST UNPACKED
Bacon Pack
Cans 5c Carriers 48c
200 PAIRS ARMY HOBNAIL SHOES $3.50
MESS KITS 20c
Army & Navy Sales Co.
North Third Street — Clearfield, Pa.

COMING
Mary Marie
Best story ever written by ELEANOR H. PORTER
Author of "Pollyanna," "Just David," "Dawn," etc.

Demure, studious, still as a mouse while Mary; gay, lively, lovable when Marie, she will smile or dance her way into the affections of every reader and leave a glow in the hearts of all grownups and children.

If you have not read this wonderful novel and made the acquaintance of Mary Marie, the sunbeam girl, you will have the opportunity, for it is to be printed as a serial starting
WILL START SOON

McCarty's
—are making the real thing these days in Orange and Lemon Sherbets. Just ask your boy or girl about those sun-kissed cones.
McCarty's
"The House of Quality"

BRINGING UP FATHER By McMANUS

NEWSPAPER ARCHIVE®

Valentino's Marriage May Be Void

California jurists assert that the marriage of Rudolph Valentino, film hero, to Winifred Hudnut (left) in Mexico cannot be recognized because the final decree of his divorce from Jean Acker, actress (right), [illegible]

SEND IN YOUR RED ENVELOPE

First Union Funeral

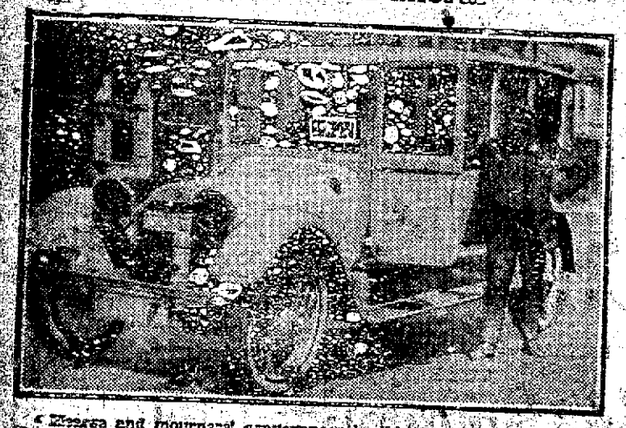

Hearse and mourners' conveyances in this San Francisco funeral appeared bearing union labels. The seamen's strike of taxi and auto drivers.

[illegible] Lankeman Hospital of Philadelphia, is visiting Miss Rothrock and Miss Leister in Clearfield.

The D. A. R. met yesterday afternoon at the home of Mrs. W. J. Dufton on West Market street.

Mrs. John Black has returned to her home on Nichols street from a few days visit with her mother in Bellfeonte.

Miss Helen Clarke of Curwensville shopped yesterday in Clearfield.

Mrs. Catherine Cherry and son Harold, of Nichols street, have left to spend the summer months in Bellefonte.

Made the Most of Her Time.

Ossip Gabrilowitsch, the pianist, used to tell the story of a pupil who came to Harold Bauer and asked his terms for lessons. After the fourth lesson he said to her: "Why, madame, do you always bring rhapsodies, etudes, swift music? Why not a quiet number, something that shows your phrasing — some Andante?" "Mr. Bauer," replied the pupil, "your lessons are too expensive—I can't afford to play the slow music."

Male Ostriches Hatch Eggs.

Among ostriches the male birds incubate the eggs.

Uncle Eben.

"De man who makes hay while de sun shines," said Uncle Eben, "generally has to take care of a lot o' folks dat put in de time sittin' in de shade, overseein' de job."

PENNSYLVANIA SYSTEM

10-Day Excursion

WASHINGTON

The Nation's Capital

Friday, May 26

Round Trip **$11.55** Round Trip

From Clearfield

For detailed information as to trains or fares for parlor or sleeping cars, consult agents or address N. S. Longaker, Division Passenger Agent, Room 300 Telegraph Building, Harrisburg, Pa.

Similar Excursion June 9

Pennsylvania System

The Route of the Broadway Limited

SPECIAL SALE

Invest in shaving comfort at very low cost

Genuine **Gillette** "Brownie" SAFETY RAZOR

Our Price 89c

The Gillette Diamond Trade Mark is your guarantee of Shaving Service

We Carry A Complete Line Of Shaving Necessities

W. W. O'BRIEN

"The Little Shop Around The Corner"

KANTAR'S

25¢ TO $1.00 STORE

Announcing

A New Kind of a Store For Clearfield!

A 25c to $1 Store

In the Schmidt Bakery Building North Second St.

Watch for Our Opening Specials!

KANTAR'S

25¢ TO $1.00 STORE

COMING!

DEMPSEY-CARPENTIER

Heavyweight Championship Fight Pictures

5 - REELS OF TERRIFIC ACTION - 5

Monday and Tuesday, May 22nd and 23rd

ADULTS 50c---CHILDREN OVER 12, 25c---NO CHILDREN UNDER 12 ADMITTED---WE PAY THE WAR TAX

NewspaperARCHIVE®
NewspaperARCHIVE®

: News of : Our Neighbors

CURWENSVILLE

The Primary election yesterday was a very quiet affair. But little excitement was manifest and not even an unusual degree of interest was shown. It was especially noticed that but a small percentage of our women voted. This may have been due to the fact that any of our women taxables did not know that they were eligible. Many have not paid the tax, assessed for 1921 and feared they could not vote. In a canvass of the first ward we found this idea prevailed and understand it was true in the other ward also. Tis too late to remedy and useless to weep over it, but we are sorry that the Curwensville women do not appreciate more fully the right of franchise and realize that by their casting of the ballot they may do their share in making the world a better place to live in. So many do not understand the value and importance of the direct Primaries ,thinking to wait until the regular election, little realizing that it is the Primaries which make it possible to elect the right man for an office by nominating him over less competent aspirants. To sustain our charges we give the following statistics:

In the first ward a total of 190 ballots were cast, although the eligible voters number near 500, while in second ward 191 votes were turned in from about the same number of voters. No further comment is necessary.

Rev. Mr. B. H. Conley is conducting a two week's series of meetings at Penfield. The choir of the Presbyterian church of Curwensville went over to Penfield last evening and did the singing for the evening service.

Mr. and Mrs. Harry Swoope, of Merion, Pa., spent Sunday with Mr. Swoope's parents, Mr. and Mrs. R. D. Swoope.

Miss Lesher spent a part of Tuesday in Clearfield.

Mrs. A. E. Patton spent Monday and Tuesday in Curwensville.

Mrs. James Herron ,of DuBois, was the guest of her niece Mrs. O. H. Chapin over the week end.

Atty. Chase, of Clearfield, was in Curwensville on Monday attending to some legal business.

BIGLER

Mr. Byron and Gorman Taylor of Akron, Ohio, spent the week end with their brother Wayne Taylor and family.

Sampson Bloom is painting his house.

We are sorry to know of Elmer Rowles being confined to his bed with rheumatism. His many friends hope for his speedy recovery.

Mrs. Clarencee Bnnell is home after being a patient at the Clearfield hospital the past two weeks.

Mr. and Mrs. Boyd Hollabaugh spent Sunday with relatives at Clearfield.

Miss Oral Williams, of Altoona, spent the week end with her parents Mr. and Mrs. H. R. Williams. Her sister Eva accompanied her back on Sunday to spend a couple weeks.

Miss Dorothy Peters and brother Joe spent Saturday in Clearfield. The visited their aunt Mrs. Charley Shugarts while there.

Mr. and Mrs. Sam. Stevens and son Don and daughter Martha spent Sunday in Clearfield with the latter's sister, Mrs. James Duckett.

Burton Stevens, who has been bed fast for the past week, is slowly improving, a fact his many friends are glad to know.

The Lone Scouts of this place held a box social and festival on Saturday They took in quite a nice sum of money.

Mr. and Mrs. Lloyd Peters and three children and Mr. Joe Peters spent Sunday with relatives at Osceola Mills.

Mr. and Mrs. George Gill, of Tyrone are visiting the former's brother Ed Gill and family.

MORE FLOOD LOSS IN MISSISSIPPI

Natchez, Miss, May 17.—Eight additional towns were threatened with inundation today as water from the swollen Mississippi river and its tributaries swept through a levee break at Bayou. Water rushing through the break which is now reported to be 300 feet wide is sweeping southward through Louisiana's sugar plantation.

Accomplished It.

Wife (to much damaged motorist)—"Why, Billy, what have you done?" "Well, the instruction book says you can't go from high gear to reverse without entirely stopping the car, but I did it."—Life.

PLENTY HOTELS IN PHILADELPHIA

Philadelphia, Pa., May 17.—(U. P.)—A warning against the erection of more hotels to house the hundreds of thousands of visitors to the sesquicentennial is sounded by the Philadelphia Hotel Association in a letter to banks, trust and insurance companies and real estate operators.

The letter, which is signed by Mahlon W. Newton, president of the association, points to the "adequate" hotel facilities already here and asserts that if the hotels are filled to capacity there are plenty of rooming houses and private homes where the visitors may go for shelter.

Because of the "adequate hotel facilities," the hotel association at a recent meeting, the letter states, "deemed it wise to warn the banking interests against financing new hotels at this particular time, because the propositions would greatly overdo the necessities of the occasion."

In the letter the association said "We feel that it is our duty to send you this as we have heard in the past of a hotel being projected to the extent of 5000 rooms in our city, which would mean that all the hotels would do some business during the fair, but none of them would make any money, or even their expenses."

Stroll With the Girls.

"Which had you rather do—take a short walk with a long girl or a long walk with a short girl?" "That would depend on my finances—I'd hate to be short with a short girl or if I was short with a long girl I couldn't go with the long girl long." "But suppose you were flush with dough?" "Oh, then I'd long for a long walk with the long girl and even the short girl could come along."

Read the Ads—It pays you.

GHOST HUNTERS ARE NEEDED IN PITTSBURG

Pittsburgh, Pa., May 17. (U. P.)—Dr. Franklin Pierce, official ghost searrher for the American Society for Psychical Research, ought to come to Pittsburgh for his vacation, and he is certain to have a nice-sized mystery on his hands.

On the corner of Larimer Avenue and Shelland streets there stands a frame house, the scene of twenty-four mysterious fires in the past three months.

The house stands firm and strong, apparently defying the efforts of vandals to destroy it. The vandal, whoever it may be, always pulls the fire box after starting his little fire.

WOMAN WINS OUT FOR LEGISLATURE

Pittsburgh, Pa., May 17.—A woman will sit in the State House of Representatives for the first time in the history of Pennsylvania. Miss Helen Grimes ,of Knoxville, captured one of the Republican nominations for the Legislature, which is considered equivalent to her election.

When Filling a Fountain Pen.

To prevent annoyance from air bubbles, use narrow, tapering pieces of blotting paper, cut small enough to reach easily into the barrel of the pen. When touched with one of these blotter points, the bubbles disappear and others do not form.

Ebert on Campaign of Silence

Few snapshots are taken of Ebert, German president (right), as he strolls about Berlin. He seldom breaks into the news. Many believe this is his method of campaigning for re-election.

Retail Food Prices Are Taking Upward Shoot

Washington D. C., May 17.—Retail food prices advanced one tenth of one per cent in April over March, the Labor Department estimated today. In April of this year retail food prices were 9% lower than the same month of 1921. Prices in April were 42% higher than in April 1913.

Good Zinc Cleaner.

Zinc can be cleaned with soap suds and salt and the polish restored with kerosene.

WOMAN BLAMED BY HER FAMILY

Restless, irritable, nervous, excitable and exacting is the charge already st her by those nearest and dearest. How little they realize the struggle the overworked wife and mother is making to keep about and perform the hundred and one duties that devolve upon her! Every hour her headaches, bachaches and pains drag her down until she can stand it no longer. Lydia E. Pinkham's Vegetable Compound has restored mor women in this condition to health and happiness than any other medicine. The grateful letters that we are continually publishing in this paper from women who have found health from its use prove it.

BOYS, DO YOU REMEMBER

—the friz-haired girl you loved at school?

—the day she turned you down and broke your heart?

—the diary that held the secrets of your blasted soul?

—the fight with Skinny at the swimmin' hole?

—the night you smoked your father's pipe?

—and the awful morning afer?

GIRLS, DO YOU REMEMBER

—the boy who loved the friz-haired girl while all you had were pigtails?

—the day you left an apple in his desk, and he gave it to the other girl?

—the way you used to wait for him, but he never waited for you?

—the day you found him sobbing down at the old swimmin' hole?

—and the wonderful days after that?

Here are the happiest days in the world, sparkling on the screen, for the boys and girls that were, and the boys and girls that are!

JAMES WHITCOMB RILEY'S POEM
Told Without A Word By

Charles Ray

IN THE

Old Swimmin' Hole

DRIGGS THEATRE

Taste is a matter of tobacco quality

We state it as our honest belief that the tobaccos used in Chesterfield are of finer quality (and hence of better taste) than in any other cigarette at the price.

Liggett & Myers Tobacco Co.

Chesterfield
CIGARETTES
of Turkish and Domestic tobaccos—blended

20 for 18c
10 for 9c
Vacuum tins of 50 - 45c

"They Satisfy"

BUTTERNUT BREAD WAS ELECTED IN MANY HOMES AS BEING THE BEST BREAD THAT CAN BE PRODUCED FROM THE BEST FLOUR OBTAINABLE

Constance Binney
-- IN --
"SLEEP WALKER"
AT THE
LIBERTY THEATRE
TONIGHT -:- TONIGHT

TRUCKS REPAIRED HERE STAY REPAIRED

Ask any one of the dozens of truck owners about the service that we give and the sort of repair work that we do on their trucks and you will find that they, one and all, are enthusiastic about the work.

We have specialized in trucks and trucks get the preference. In charge of the shop is a man who has had experience not only in a garage but has also had experience in factories where good trucks are made.

TRUCK REPAIR SHOP

Rear 219 Cherry Street — Clearfield, Pa.

CARPET CLEANING

Your Carpets Called For and Delivered

CLEAN

I use the method that is best suited for your particular kind of carpet or rug. We know how and have the equipment.

Herman Hoffman

146 West Market Street

USED CARS THAT ARE BETTER BEING SOLD AT SACRIFICE PRICES

We have sold a lot of these cars that were advertised and you'll do well to come down at once and see what is left. If you are in the market for a good used car, don't miss coming, by all means. Possibly just the car you are looking for is here yet but won't be here long.

Act while you have the chance.

COMMERCIAL GARAGE

L. W. POLLACK, Prop.

9-11-13 Third Street — Clearfield, Pa.

NURSES' GRADUATION GIFTS

The natural gift to make to a nurse graduating is something that she will find useful in her future work. And where will you find better things than right here where we have a stock of things for a nurse's use?

If you are going to make such a gift it will be mutually profitable to come here for it.

C. R. BLOOM
DRUGGIST
South Second Street

DOINGS OF THE DUFFS — A Bag Full. — BY ALLMAN

COME DROWN YOUR SORROWS IN A SUNDAE

If you favorite candidate lost out, you still have the consolation that this cozy little place will welcome you with open arms and you'll find that you can get your favorite sundae, soda or a pound of your favorite candy to aid you in getting over it.

VIRGINIA CHOCOLATE

All P. R. R. Trains Stop Here
Come in and Wait.

NEWSPAPERARCHIVE® NEWSPAPERARCHIVE®

JORDAN GETS MAJORITY!

Reports coming from all districts where patrons are who have ever eaten here, say that Jordan was elected as the best purveyor of good eats by a vast majority.

JORDAN'S

Gossip For Tonight's Tea Table

Mr. and Mrs. Verne S. Welch, of Philipsburg, attended the banquet and dance at The Dimeling last night.

Mr. and Mrs. O. M. Wilson and Miss Sara Callahan, Rev and Mrs. W. S. Wilson, of Johnstown, Rev. A. B. Wilson of Alliance, Ohio, Mr. E. S. Wilson of Pittsburgh and Miss Marion Wilson of Ford City, returned to their respective homes having attended the funeral of Sergt. Hayes M. Wilson.

Harold E. Wilson left today for Philadelphia where he will enter the Bodee School of Mechnical Dentistry.

Mrs. John Barner is visiting relatives in Willimasport.

Miss Helen Weir of Altoona, is the guest of Mrs. McGinnis at the Dimeling Hotel.

Mrs. Elmer E. Smith, of Curwensville, was a Clearfield shopper Monday.

Mr. Hurxthal Smith is very critically ill at his home on Locust street with pneumonia.

The church workers of the Kerr Addition Meethodist Episcopal church are giving a "Birthday party" for the benefit of their building fund at the home of Miss Alburg, on Thursday May 18th. Everyone is cordially invited to come and bring a penny for each year of his age.

Mrs. John Sheehe of Grass Flat shopped yesterday in Clearfield.

Mrs. Arley Caldwell, of Rockton spent Monday with friends in town Her little son is undergoing treatment at the Clearfield Hospital.

Mrs. Leonard Neeper ,of Curwensville, gave a large party Monday evening in honor of the twenty-first birthday of her son, Arthur. About two hundred guests enjoyed the festivities.

Al Harsthorn, Miss Florence Long, and Miss Ruth Trumble of Philipsburg spent Monday evening with friends in town.

Miss Alice Murray has accepted a position with the Cresson Refractories.

Mrs. Tonner was called from Canton, Ohio, where she was visiting her daughter Mrs. Lucius Guernsey, on account of the illness of her father Mr. Smith. She is accompanied by her sister, Mrs. Freese also of Canton, Ohio.

Mrs. Truby and daughter Miss Alice Truby have moveed from their house on Market street to an apartment in Dr. S. S. Davis' building on Scond and Cherry street.

Miss Elizabeth Porter ,daughter of Mrs. William Porter, of Charleston, West Va., formerly of this city, was married this morning to Mr. Edward L. Blake, of Maryland. The wedding was a quiet family affair.

Mrs. Charles Maxwell of Morrisdale, spent Tuesday with friends in town.

Miss Bertha Graham entertained the Blue Bird and Victory Classes of the Mt. Joy church Monday evening at her home on Mt. Joy.

Miss Alice Wood of Grampian, was a Clearfield visitor yesterday.

THE OLD HOME TOWN BY STANLEY

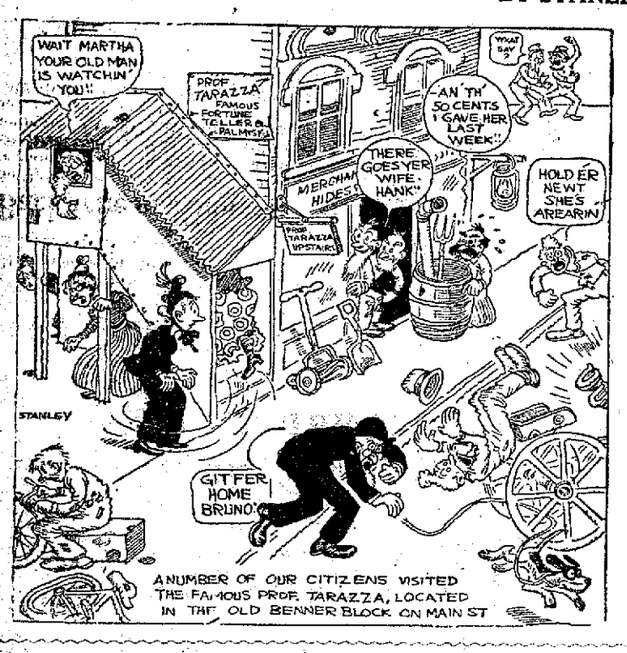

MAKE THE WORLD SAFE TO LIVE IN

Harrisburg, Pa., May 17.—(U. P.)—"Make the world a safer place to live in," will be the slogan of the safety engineers attending the sessions of the convention of Governmental Labor Officials of the United States and Canada here next week.

A number of important problems confronting safety and welfare workers in the industries have been scheduled for discussion at the convention.

The part that Pennsylvania has played in safety matters will be set forth and an organization of the safety interests of the state wil lbe suggested to carry on the work of the Department of Labor and Industry in the field.

As part of the program of the Association o fthe Governmental Labor Officials safety will occupy the attention of the delegates at a meeting on May 23. A round table discussion on Safety, inspection and sanitation will be held with nationally known experts along this line scheduled to present short talks on the progress that has been made in the "Safety First" movement throughout the country.

It is quite likely that the proposal of Commissioner of Labor and Industry C. B. Connelley to establish at the 1926 World's Fair in Philadelphia a suitable exhibit of safety devices from all parts of the world will be endorsed with assurance from every state labor official present that it will be a success.

Emphatic encouragement of the project of an international safety exhibit at the Philadelphia Exposition has been given Commissioner Connelley by those active in the arrangements for the fair, and all that is needed s the whole hearted support of officials who will co-operate in pro viding a suitable exhibit.

Backache or Kidneys?

The danger signals are backache, depressions, pains, heaviness, drowsiness, irritability, headache, chilliness, rheumatic twinges, cwollen joints or gout.

Meadville, Pa.—"I take great pleasure in recommending Dr. Pierce's Anuric Tablets to al lpersons suffering from inflammation of bladder. I found greater relief from a few doses of 'Anuric' than from any other medicine I ever took, and it eventually cured me of this distressing and painful ailment."—Mrs. Ethel Haas, 249½ Chestnut Street.

Since it is such a simple matter to step into your favorite drug store and obtain Dr. Pierce's Anuric (anti-uric acid) tablets, anyone who earnestly desires to regain health and new life will waste no time in beginning this treatment.

Write Dr. Pierce, Pres., Invalid's Hotel in Buflalo, N. Y., for free medical advice.

PAY YOUR ELECTION BETS WITH OUR GOOD CIGARS

If you were on the losing end of an election bet pay it with a box of the good cigars you'll find here. The favorite brand of the chap who won will be found here and you might as well give him a cigar he'll like.

Stewart's Drug Store

SAM PUCCI

Contractor

STONE MASON

Cement work of all kinds and cement block work.

816 Daisy Street
Clearfield, Pa.

HAVE SPOUTING PUT UP NOW

If you have need of new spouting on your house, or if the valleys in the roof need replacing, now is the time to do it, before you have your house painted. We can do the work for you in copper, galvanized iron or with tin.

We Now Have Lawn Mowers

The first rush of the season cleaned us out of lawn mowers but we immediately got busy and have plenty here now.

Your lawn is growing finely now and should have the care you'll have to give it if it equals your neighbor's.

Wm. F. POWELL

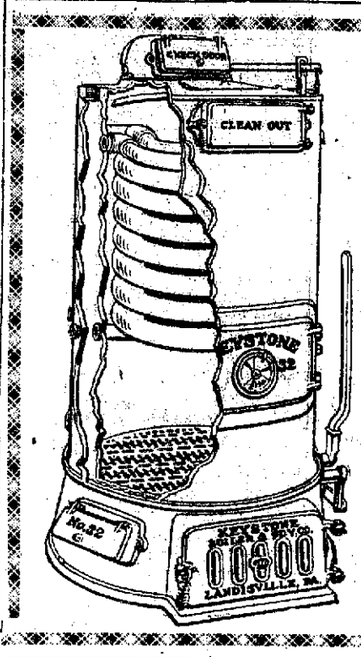

WHEN--

You have a Keystone Vapor, Steam or Hot Water Heating outfit installed in your home or business building, you have the best in Heating design, costing less to operate, and the results can not be equalled for service and efficiency.

Plans, estimates and heating advice we furnish free.

C. W. Fleck Eng.

Phone 55W3, Cl'f'd, Pa.

(We need your business; You Need Our Outfit).

Commonwealth of Pennsylvania
Governor's Office
HARRISBURG

February 14, 1922.

THE GOVERNOR

Mr. King C. Gillette,
Gillette Safety Razor Co.,
Boston, Mass.

My dear Mr. Gillette:

With such satisfaction that I did not know it was possible to improve upon it until I tried your new improved Gillette, and I want to congratulate you upon the improvement for it surely makes shaving a pleasure.

I don't know whether it is the additional weight or the different arrangement but, satisfactory as was the old razor -- I should say razors for I own several of them of different models -- the new one is so superior that I would not part with it, unless I knew where to get another exactly like it.

With appreciation, I beg to remain,

Very truly yours,
Wm. C. Sproul
Governor of Pennsylvania.

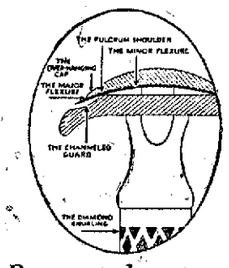

Be sure to have your dealer show you the
Fulcrum Shoulder
Overhanging Cap
Channeled Guard
Micrometric Precision
Automatic Adjustment

$5.00 and up

What Governor Sproul of Pennsylvania says is endorsed by busy executives and active responsible men everywhere — They have found in the New Improved Gillette *the* solution of their shaving problem.

The New Improved **Gillette** SAFETY RAZOR

Patented January 13th 1920

Offerings in the

Anniversary Sale

—EXTRA SPECIAL—

$2.50 All Wool 54 Inch Wide French Serge At $1.95 Yard

We consider this one of the best values offered in this sale. A splendid quality 54 inch wide French Serge, and sold during the war as high as $4.50 yard.
A wonderful value at, yard **$1.95**

Women's Silk Hose, Very Special at $1.00

The best value we have offered in years at this price, splendid quality finely woven silk with lisle tops, Cordovan, black, grey and mode, well worth $1.95.
Anniversary Special at **$1.00**

WHAT A CHANCE!

Children's $1.50 Wash Dresses at $1.00

Just think of it, only one dollar for Children's Wash Dresses! It does not pay you to make them at this price. They are made of fast colors, plain colors and dainty checks, choice of all sizes from 2 to 14 years.

LIMIT TWO DRESSES TO A CUSTOMER

Some have bloomers.

ANNIVERSARY SPECIAL

Tapestry Pillow Tops, sizes 18x18 and 16x20, with backs, each **69c**
Tapestry Scarfs to match, size 18x45 at, each **$1.00**

ANNIVERSARY SPECIALS

64 inch wide all linen half bleached Table Damask, very special at, yard **$1.79**
8 inch wide all linen bleached Table Damask, very special at, yard **$1.89**

A. W. Leonardson Company

TRY A LEMON

We have that good Lemon Soap, the greatest toilet soap for healing and beautifying the skin.

The kind the people in the large cities are buying by the dozen.

Try a Lemon, 5c

Big 10 Ounce Cake Laundry Soap

For hard or soft water, for

4c

Try it.

THE VARIETY
North Third Street

THE PROPER TALCUM FOR BABY'S SKIN

Baby has the tenderest skin and it should have the best of care. And there is no use experimenting with cheap or poor talcums. The best is none too good and baby should have the best.

We're selling some mighty good talcums.

Aughinbaugh's
Both Phones
Mail Orders Given
Prompt Attention

FOR SALE
DODGE—ROADSTER

Run less than 7200 miles; good appearance; A-1 mechanical condition; tires good; bargain to quick buyer.

See Auto Supply Company.

Carp Has the Biggest Brain.
Of all fish the carp, in proportion to its size, has the largest brain.

BETTER THINGS COMING EVERY DAY OR TWO

The things that you'll soon be getting from your garden are now here in plenty and you'll find that they are just as good as that which you'll raise yourself later on.

Why not get all set by trying some of these things of garden and field that come from the sunny Southland and that have been so long absent from your table.

Prices are becoming more and more reasonable every day as the market lowers and you'll find that you can buy your fruits and vegetables as cheaply here, quality for quality, as you can anywhere else.

Thorn Bros.

HUNDREDS VOTE "YES" ON OUR GOOD SERVICE

From the way the folks are coming and coming there must be an overwhelming majority of them who think that our service is the best in this vicinity.

Hardly a day passes but what there is some difficult job brought in and we do the kind of work on it that should be done. The owner gets the work in good time and we register another "Yes" for our good service.

You'll vote the same way if you'll give us an opportunity to serve you.

A. G. Bartholomew

NEWSPAPER ARCHIVE® NEWSPAPER ARCHIVE®